

BORGATA

LODGING FACILITY RENOVATION

MR
DESIGNS

6794 WINTHROP
UNIVERSITY
ROCK HILL, SC
29735

BORGATA

12449 CATALINA DRIVE, LIBBY, MD 20887
E&K ENTERPRISES, INC.

PROJECT
NO. 2

DATE:
12/09/09

REVISIONS

CK

DR

DESCRIPTION

DATE:

NO.

SHEET TITLE
COVER SHEET

SHEET
A

BUILDING DESCRIPTIONS

HOTEL BUILDING: THREE / FOUR STORY WOOD FRAME ONE HOUR PROTECTED WITH AUTOMATIC FIRE SPRINKLER SYSTEM. BUILDING IS USED FOR GUEST ROOMS, REGISTRATION OFFICE, LAUNDRY AND ELECTRICAL / MECHANICAL ROOMS. AN INDOOR POOL IS PROVIDED ON THE FIRST FLOOR. AN OPTIONAL OUTDOOR POOL, SCHEME EXISTS. STAIR ENCLOSURES ARE ONE HOUR RATED. HANDICAP ACCESSIBLE ROOMS ARE LOCATED ON THE FIRST, SECOND AND THIRD FLOORS, WITH THE FIRST FLOOR UNIT EQUIPPED WITH A "ROLL-IN" SHOWER. THE ROOF IS CLASS "A". FIRE PROTECTION SYSTEMS (DETECTORS, ALARMS, SPRINKLERS) ARE DESIGN / BUILD. PLANS AND SPECIFICATIONS OF FIRE SPRINKLER SYSTEM SHALL BE SUBMITTED FOR LOCAL JURISDICTIONS APPROVAL.

SWIMMING POOL / SPA: DESIGN / BUILD BY GENERAL CONTRACTOR.

BUILDING GROSS SQUARE FOOTAGES

BUILDING AREA (GROSS)	BUILDING AREA (GROSS)	BUILDING AREA (GROSS)
BS / BT ROOM BUILDING	IOE / IO ROOM BUILDING	IOE / IAZ ROOM BUILDING
FIRST FLOOR = 14,400 SF	FIRST FLOOR = 17,420 SF	FIRST FLOOR = 16,890 SF
SECOND FLOOR = 14,490 SF	SECOND FLOOR = 17,475 SF	SECOND FLOOR = 16,775 SF
THIRD FLOOR = 14,490 SF	THIRD FLOOR = 17,475 SF	THIRD FLOOR = 16,775 SF
TOTAL = 43,380 SF	TOTAL = 52,370 SF	TOTAL = 50,440 SF

GENERAL INFORMATION

BUILDING CODES	CODE PROVISIONS-1999-BOCA
1. USE GROUP	GROUP E-1
2. TYPE OF CONSTRUCTION	TYPE 5A 1 HR PROTECTED, SPRINKLED
3. BUILDING HEIGHT	90 FEET - ALLOWED (INCREASE TO 90' FROM 40' DUE TO SPRINKLED BUILDING)
4. NUMBER OF STORES	3 STORES / 4 STORES ALLOWED (INCREASE FROM 3 DUE TO SPRINKLED BUILDING) BULG HT - 5 / 4 STORES
5. ALLOWABLE AREA (UNIFORM BUILDING CODE)	94,860 SF ALLOWED (5 STORY) (ESTIMATED INCREASE TO 94,860 SF FOR SPRINKLED BUILDING AND OPEN AREA INCREASES)

ACCESSIBLE FACILITIES

AT LEAST 60% X 60% OF THE ENTRIES TO THE BUILDING ARE TO BE CONSIDERED ACCESSIBLE ENTRIES TO THE BUILDING AND ARE TO BE PROVIDED TO THE BUILDING OFF OF ACCESSIBLE EXTERIOR ROUTES AND CLEARLY MARKED. ALL PUBLIC AREAS ARE TO BE ACCESSIBLE TO THE DISABLED. ACCESSIBLE ROOMS ARE TO BE PROVIDED, WITH THE GROUND FLOOR UNITS EQUIPPED WITH A ROLL-IN SHOWER. ALL ACCESSIBLE ROOMS ARE EQUIPPED FOR THE USE OF THE SENSORY IMPAIRED IN ADDITION TO ONE STANDARD ROOM FOR EACH ACCESSIBLE ROOM TYPE.

MEANS OF EGRESS

MEANS OF EGRESS	MINIMUM CODE REQUIREMENTS	PROVIDED
1. NUMBER OF EXITS	2 PER FLOOR MINIMUM	2 PER FLOOR
2. TRAVEL DISTANCE	260 FEET MAXIMUM	56 FEET MAX.
3. DEAD END CORRIDOR	20 FEET MAXIMUM	NONE
4. CORRIDOR WIDTH	54 INCH MINIMUM	60 INCHES
5. SIZE OF EGRESS DOORS	56 INCH MINIMUM	56 INCHES MIN.
6. DOOR WIDTH	44 INCH MINIMUM	44 INCHES MIN.

FIRE PROTECTION FEATURES

NOTE: BUILDING IS PROVIDED WITH SUPERHEATED AUTOMATIC SPRINKLING SYSTEM DESIGNED AND INSTALLED AS PER NFPA 13.
VERIFY ULL DESIGN ASSEMBLIES and GIPSUM ASSOCIATION ASSEMBLIES.

STRUCTURAL ELEMENT	F.R. RATING	DESIGN NUMBER
1. INTERIOR BEARING WALLS	1 HOUR	ULL DES #1281
2. COLUMNS (FOR STEEL COLUMNS, F USED)	1 HOUR	ULL DES #1282B
3. BEAMS	1 HOUR	ULL DES #1501
4. FLOOR / CEILING CONSTRUCTION	1 HOUR	ULL DES #1514 ULL DES #1522B or #1544
5. ROOF / CEILING (TRUSS) ASSEMBLY (GROSS IN LIEU OF RUNNING ALL 3/4" PLR WALLS TO ROOF DECK)	1 HOUR CLASS "A"	ICBO, TABLE TC 24-11 ULL DES #1522B
6. EXTERIOR BEARING WALLS	1 HOUR	ULL DES #1209 or #1244
7. EXTERIOR NON-BEARING WALLS	1 HOUR	ULL DES #1250 or #1205
8. INTERIOR NON-BEARING WALLS	1 HOUR	ULL DES #1251
9. VERTICAL SHAFTS ELEVATOR HOISTWAY	1 HOUR	ULL DES #1251
10. CORRIDOR ENCLOSURE EXIT ACCESS OPENINGS	1 HOUR 20 MINUTES	ULL DES #1251 UL F / S LABEL SOLID W57 / HM DES
11. GUEST ROOM SEPARATION	1 HOUR	ULL DES #1251 (ACOUSTICAL) GA # MP 5910 (CHARGE WALL)
12. EXIT STAIRWAYS ENCLOSURE (REDUCED FROM 2 HR. SHR. USE OF SPRINKLERS)	1 HOUR	ULL DES #1251 ULL DES #1251 (ACOUSTICAL)
13. ELEVATOR MACHINE ROOM DOOR	1 HOUR	ULL DES #1251 ULL "B" LABEL
14. LAUNDRY ROOM	1 HOUR	ULL DES #1251 ULL DES #1251 (ACOUSTICAL)
15. ELECTRICAL ROOM	1 HOUR	ULL DES #1251
16. MECHANICAL ROOM	1 HOUR	ULL DES #1251
17. LINEN CHUTE ACCESS ROOMS	1 HOUR	ULL DES #1251
18. AREA SEPARATION WALLS	2 HOURS	ULL DES #1201
19. OCCUPANCY SEPARATION WALLS	1 HOUR	ULL DES #1251

SYMBOLS:

DETAIL #	X / Y" = 1" = 0"

SHEET INDEX:

SHEET NO.	TITLE
AI.1	FIRST FLOOR PLAN
AI.2	SECOND FLOOR PLAN
AI.3	ENLARGED FLOOR PLAN-LOBBY / SPECIAL AREAS
AI.4	GUEST SUITE FLOOR PLANS-3 TYPES
A2.1	ENLARGED RCP / LIGHTING / ELECTRICAL-LOBBY / SPECIAL AREAS
A2.2	GUEST SUITE RCP / LIGHTING PLANS / ELECTRICAL-3 TYPES
A3.1	ENLARGED FURNITURE, FURNISHINGS, FINISH FLOOR PLAN-LOBBY AREA
A3.2	GUEST SUITE FURNITURE, FURNISHINGS, FINISH FLOOR PLANS
A4.1	INTERIOR ELEVATIONS-LOBBY
A4.2	INTERIOR ELEVATIONS GUEST SUITE

DOOR NOTES

- 1) TOPS AND BOTTOMS OF ALL HOLLOW METAL DOORS EXPOSED TO WEATHER SHALL BE CAPPED AND FINISHED
- 2) ALLOW FOR PLASTIC LAMINATE FACES AT DOOR FRAMES. ADJUST AS REQUIRED.
- 3) PROVIDE HAZARD WARNING TEXTURE ON DOOR HANDLES TO MECHANICAL ROOM FOR VISUALLY IMPAIRED
- 4) FOR DOOR HARDWARE, BE SURE TO MAKE ALL ADA ACCESSIBLE
- 5) DOOR CLOSERS ARE TO BE SPECIFIED FOR GUEST ROOM DOORS, SPRING HINGES ARE NOT ACCEPTABLE
- 6) ALL HARDWARE FURNISHED WITH FIRE RATED DOORS AND FRAMES TO BE TESTED ASSEMBLIES PER CODE REQUIREMENTS FOR TEMPERATURE RISE, SMOKE, AND POSITIVE PRESSURE
- 7) REFER TO FLOOR PLAN PLANS FOR LOCATION OF CONNECTING DOORS
- 8) RUBBER THRESHOLDS AT ENTRY DOORS AND CONNECTING DOORS TO HAVE 1/4" CHAMFERED EDGES
- 9) PROVIDE MARBLE THRESHOLD AT BATHROOM DOORS
- 10) ALL DOORS ADJACENT TO PERPENDICULAR WALLS TO BE 4" FROM FACE OF STUD UNLESS OTHERWISE NOTED
- 11) ALL DOORS AND SMOKE / FIRE SEALS ARE TO COMPLY WITH LOCAL FIRE CODES AND REGULATIONS
- 12) SILENCERS PROVIDED ON ALL DOORS WHERE NOT ALREADY REQUIRED TO HAVE SMOKE / FIRE SEALS
- 13) VERIFY LOCAL CODES AND REGULATIONS FOR REQUIREMENTS FOR FIRE DOOR ASSEMBLIES, GLAZING REQUIREMENTS, AND HARDWARE
- 14) VERIFY LOCAL CODES AND REGULATIONS FOR ACCESSIBILITY AND SIGNAGE REQUIREMENTS FOR DOORS AND HARDWARE
- 15) EXTERIOR DOORS WITH GLAZING TO BE INSULATED GLASS
- 16) UNDERCLUT BATHROOM DOORS AT TWO COMPARTMENT SUITES TO MEET MECHANICAL CODES

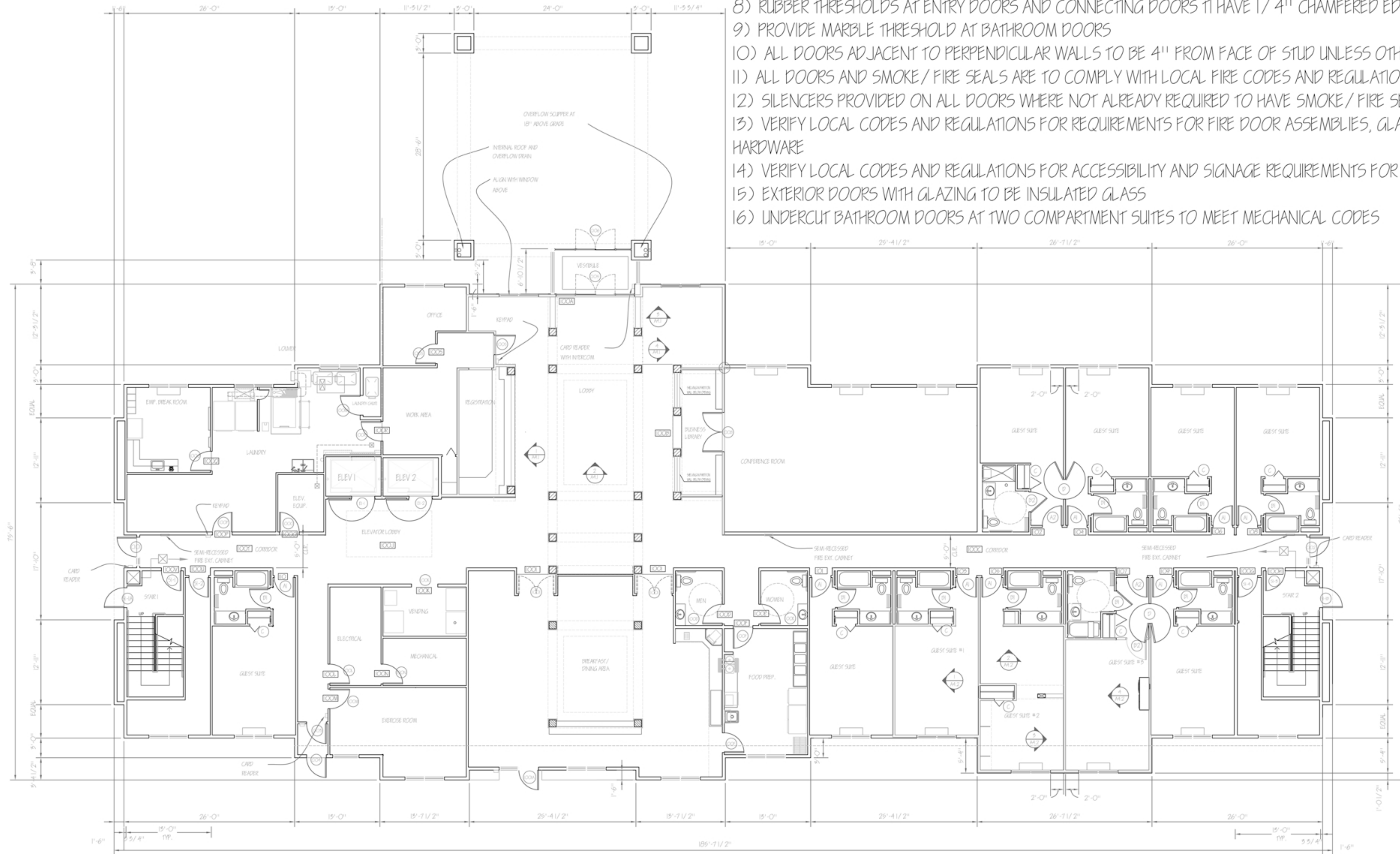

FIRST FLOOR PLAN
SCALE - 1/8" = 1'-0"

MR
DESIGNS
6794 WINTROP
UNIVERSITY
ROCK HILL, SC
29735

BORGATA
12449 CATALINA DRIVE, LIBBY, MD 20657
E&K ENTERPRISES, INC.

PROJECT NO. 2
DATE: 12/09/09

NO.	DATE:	DR.	CK.

SHEET TITLE
FIRST FLOOR PLAN



DOOR NOTES

- 1) TOPS AND BOTTOMS OF ALL HOLLOW METAL DOORS EXPOSED TO WEATHER SHALL BE CAPPED AND FINISHED
- 2) ALLOW FOR PLASTIC LAMINATE FACES AT DOOR FRAMES. ADJUST AS REQUIRED.
- 3) PROVIDE HAZARD WARNING TEXTURE ON DOOR HANDLES TO MECHANICAL ROOM FOR VISUALLY IMPAIRED
- 4) FOR DOOR HARDWARE, BE SURE TO MAKE ALL ADA ACCESSIBLE
- 5) DOOR CLOSERS ARE TO BE SPECIFIED FOR GUEST ROOM DOORS, SPRING HINGES ARE NOT ACCEPTABLE
- 6) ALL HARDWARE FURNISHED WITH FIRE RATED DOORS AND FRAMES TO BE TESTED ASSEMBLIES PER CODE REQUIREMENTS FOR TEMPERATURE RISE, SMOKE, AND POSITIVE PRESSURE
- 7) REFER TO FLOOR PLAN PLANS FOR LOCATION OF CONNECTING DOORS
- 8) RUBBER THRESHOLDS AT ENTRY DOORS AND CONNECTING DOORS TO HAVE 1/4" CHAMFERED EDGES
- 9) PROVIDE MARBLE THRESHOLD AT BATHROOM DOORS
- 10) ALL DOORS ADJACENT TO PERPENDICULAR WALLS TO BE 4" FROM FACE OF STUD UNLESS OTHERWISE NOTED
- 11) ALL DOORS AND SMOKE / FIRE SEALS ARE TO COMPLY WITH LOCAL FIRE CODES AND REGULATIONS
- 12) SILENCERS PROVIDED ON ALL DOORS WHERE NOT ALREADY REQUIRED TO HAVE SMOKE / FIRE SEALS
- 13) VERIFY LOCAL CODES AND REGULATIONS FOR REQUIREMENTS FOR FIRE DOOR ASSEMBLIES, GLAZING REQUIREMENTS, AND HARDWARE
- 14) VERIFY LOCAL CODES AND REGULATIONS FOR ACCESSIBILITY AND SIGNAGE REQUIREMENTS FOR DOORS AND HARDWARE
- 15) EXTERIOR DOORS WITH GLAZING TO BE INSULATED GLASS
- 16) UNDERCUT BATHROOM DOORS AT TWO COMPARTMENT SUITES TO MEET MECHANICAL CODES

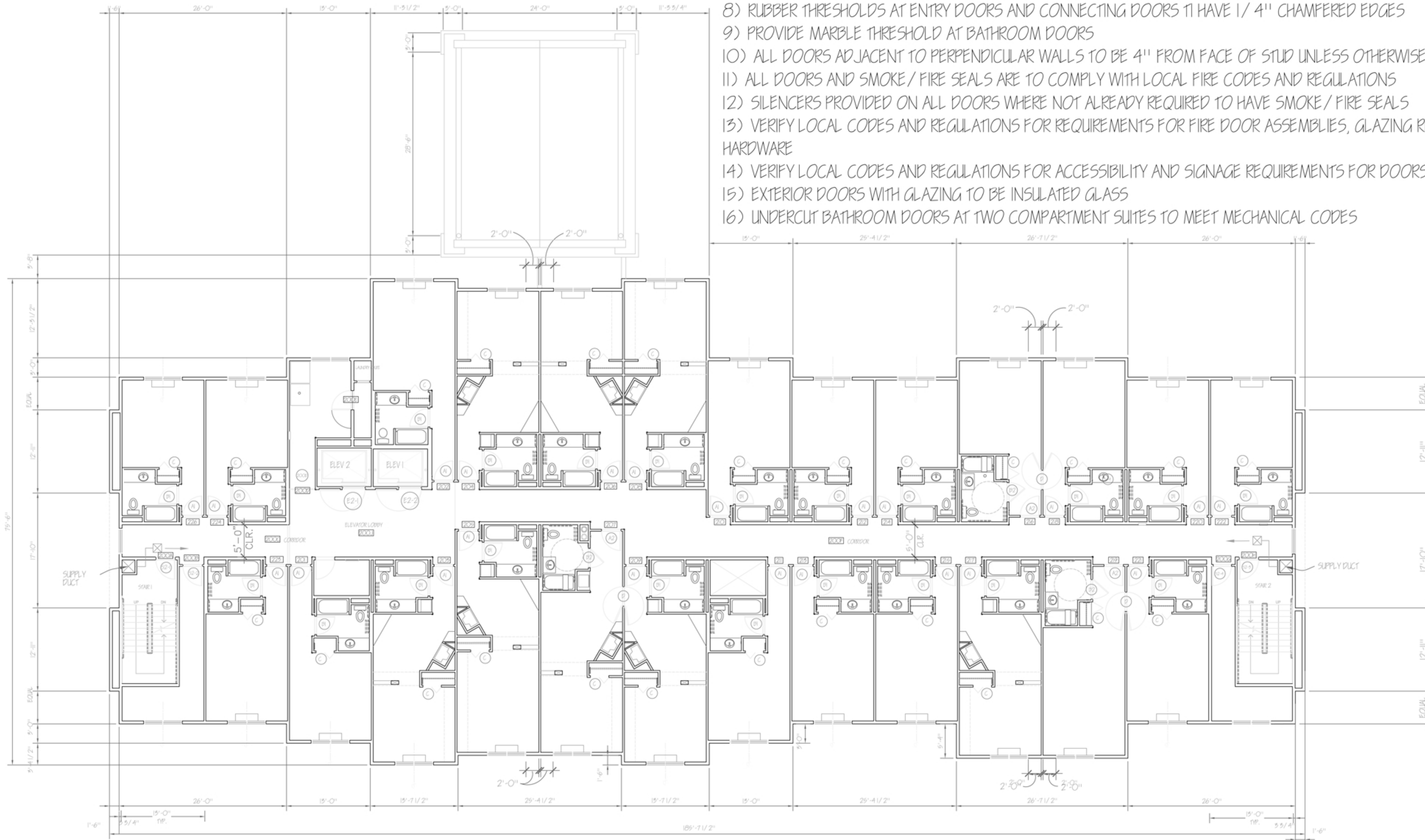

SECOND FLOOR PLAN
SCALE - 1/8" = 1'-0"

MR
DESIGNS
6794 WINTHROP
UNIVERSITY
ROCK HILL, SC
29735

BORGATA
12449 CATALINA DRIVE, LIBBY, MD 20657
E&K ENTERPRISES, INC.

PROJECT
NO. 2
DATE:
12/09/09

NO.	DATE:	REVISIONS	
		DR.	CK.

SHEET TITLE
SECOND FLOOR
PLAN

SHEET
A1.2

NO.	DATE:	DESCRIPTION	DR.	CK.

DOOR SCHEDULE

NO.	ROOM NAME	DOOR				FIRE RATING	REMARKS	
		WIDTH	HEIGHT	THICK.	TYPE			
○	GUEST ENTRY	3'-0"	6'-8"	X 1/4"	C	WOOD HOLLOW CORE	20 MIN	PROVIDE PROTECTIVE ANGLES AND RUBBER THRESHOLD
○	ACCESS, ENTRY	3'-0"	6'-8"	X 1/4"	C	WOOD HOLLOW CORE	20 MIN	PROVIDE PROTECTIVE ANGLES AND RUBBER THRESHOLD
○	BATHROOM	3'-0"	6'-8"	X 1/4"	C	WOOD HOLLOW CORE	N/A	PROVIDE DOOR SEALS, SILENCERS, & THRESHOLD
○	ACCESS, BATH	3'-0"	6'-8"	X 1/4"	C	WOOD HOLLOW CORE	N/A	PROVIDE DOOR SEALS, SILENCERS, & THRESHOLD
○	CLOSET	1'-6"	6'-8"	X 1/4"	K	WOOD HOLLOW CORE	N/A	CLOSET BI-FOLD DOORS
○	COMMUNICATING	3'-0"	6'-8"	X 1/4"	C	WOOD HOLLOW CORE	20 MIN	CONNECTING SUITE SOUND DOORS
○	CORRIDOR	3'-0"	7'-0"		A	ALUMINUM ALUMINUM	60 MIN	CARD READER
○	CORRIDOR	3'-0"	7'-0"		A	ALUMINUM ALUMINUM	60 MIN	CARD READER
○	CORRIDOR	3'-0"	7'-0"		A	ALUMINUM ALUMINUM	20 MIN	CARD READER
○	CORRIDOR	3'-0"	7'-0"		A	ALUMINUM ALUMINUM	60 MIN	CARD READER
○	CORRIDOR	3'-0"	7'-0"		A	ALUMINUM ALUMINUM	60 MIN	CARD READER
○	CORRIDOR	3'-0"	7'-0"		A	ALUMINUM ALUMINUM	60 MIN	CARD READER
○	STAIR 1	3'-0"	7'-0"		B	HOLLOW METAL HOLLOW CORE	60 MIN	
○	STAIR 2	3'-0"	7'-0"		B	HOLLOW METAL HOLLOW CORE	60 MIN	
○	STAIR 1	3'-0"	7'-0"		F	WOOD HOLLOW CORE	60 MIN	
○	VESTIBULE	3'-0"	7'-0"		F	WOOD HOLLOW CORE	60 MIN	
○	STAIR 2	3'-0"	7'-0"		F	WOOD HOLLOW CORE	60 MIN	
○	VESTIBULE	3'-0"	7'-0"		F	WOOD HOLLOW CORE	60 MIN	
○	STAIR 1	3'-0"	7'-0"		F	WOOD HOLLOW CORE	60 MIN	
○	VESTIBULE	3'-0"	7'-0"		F	WOOD HOLLOW CORE	60 MIN	
○	STAIR 2	3'-0"	7'-0"		F	WOOD HOLLOW CORE	60 MIN	
○	VESTIBULE	3'-0"	7'-0"		F	WOOD HOLLOW CORE	60 MIN	
○	ELEVATOR 1 (VERT. W/ ELE. REQ.)				C	WOOD HOLLOW CORE	60 MIN	SMOKE AND FIRE DOORS WHERE REQUIRED BY CODE
○	ELEVATOR 2 (VERT. W/ ELE. REQ.)				C	WOOD HOLLOW CORE	60 MIN	SMOKE AND FIRE DOORS WHERE REQUIRED BY CODE
○	ELEVATOR 1 (VERT. W/ ELE. REQ.)				C	WOOD HOLLOW CORE	60 MIN	SMOKE AND FIRE DOORS WHERE REQUIRED BY CODE
○	ELEVATOR 2 (VERT. W/ ELE. REQ.)				C	WOOD HOLLOW CORE	60 MIN	SMOKE AND FIRE DOORS WHERE REQUIRED BY CODE
○	CONFERENCE ROOM	3'-0"	6'-8"	X 1/4"	C	WOOD HOLLOW CORE	60 MIN	CARD READER
○	MENS ROOM	3'-0"	6'-8"	X 1/4"	C	WOOD HOLLOW CORE	20 MIN	
○	WOMENS ROOM	3'-0"	6'-8"	X 1/4"	C	WOOD HOLLOW CORE	20 MIN	
○	FOOD PREP.	3'-0"	6'-8"	X 1/4"	C	WOOD HOLLOW CORE	20 MIN	
○	BREAKFAST AREA	3'-0"	7'-0"	X 1/4"	C	WOOD HOLLOW CORE	20 MIN	KEYPAD ACCESS
○	BREAKFAST AREA	3'-0"	6'-8"	X 1/4"	C	WOOD HOLLOW CORE	60 MIN	CARD READER
○	VENDING	3'-0"	6'-8"	X 1/4"	C	WOOD HOLLOW CORE	N/A	NON-FRAMED OPENING
○	ELECTRICAL	3'-0"	6'-8"	X 1/4"	C	WOOD HOLLOW CORE	60 MIN	
○	EXERCISE ROOM	3'-0"	6'-8"	X 1/4"	C	WOOD HOLLOW CORE	N/A	CARD READER
○	MECHANICAL	3'-0"	6'-8"	X 1/4"	C	WOOD HOLLOW CORE	N/A	
○	ELEVATOR EQUIP.	3'-0"	6'-8"	X 1/4"	C	WOOD HOLLOW CORE	60 MIN	VERIFY REQUIRED DOOR WIDTH WITH ELEVATOR EQUIPMENT MAN.
○	LAUNDRY	3'-0"	6'-8"	X 1/4"	C	WOOD HOLLOW CORE	20 MIN	KEYPAD ACCESS
○	EMP. BREAK ROOM	3'-0"	6'-8"	X 1/4"	C	WOOD HOLLOW CORE	60 MIN	
○	WORK AREA	3'-0"	6'-8"	X 1/4"	C	WOOD HOLLOW CORE	60 MIN	
○	LAUNDRY CHUTE	3'-0"	6'-8"	X 1/4"	C	WOOD HOLLOW CORE	60 MIN	
○	OFFICEREG.	3'-0"	6'-8"	X 1/4"	C	WOOD HOLLOW CORE	N/A	KEYPAD ACCESS
○	LINEN	3'-0"	6'-8"	X 1/4"	C	WOOD HOLLOW CORE	20 MIN	
○	LINEN CLOSET	3'-0"	6'-8"	X 1/4"	C	WOOD HOLLOW CORE	N/A	

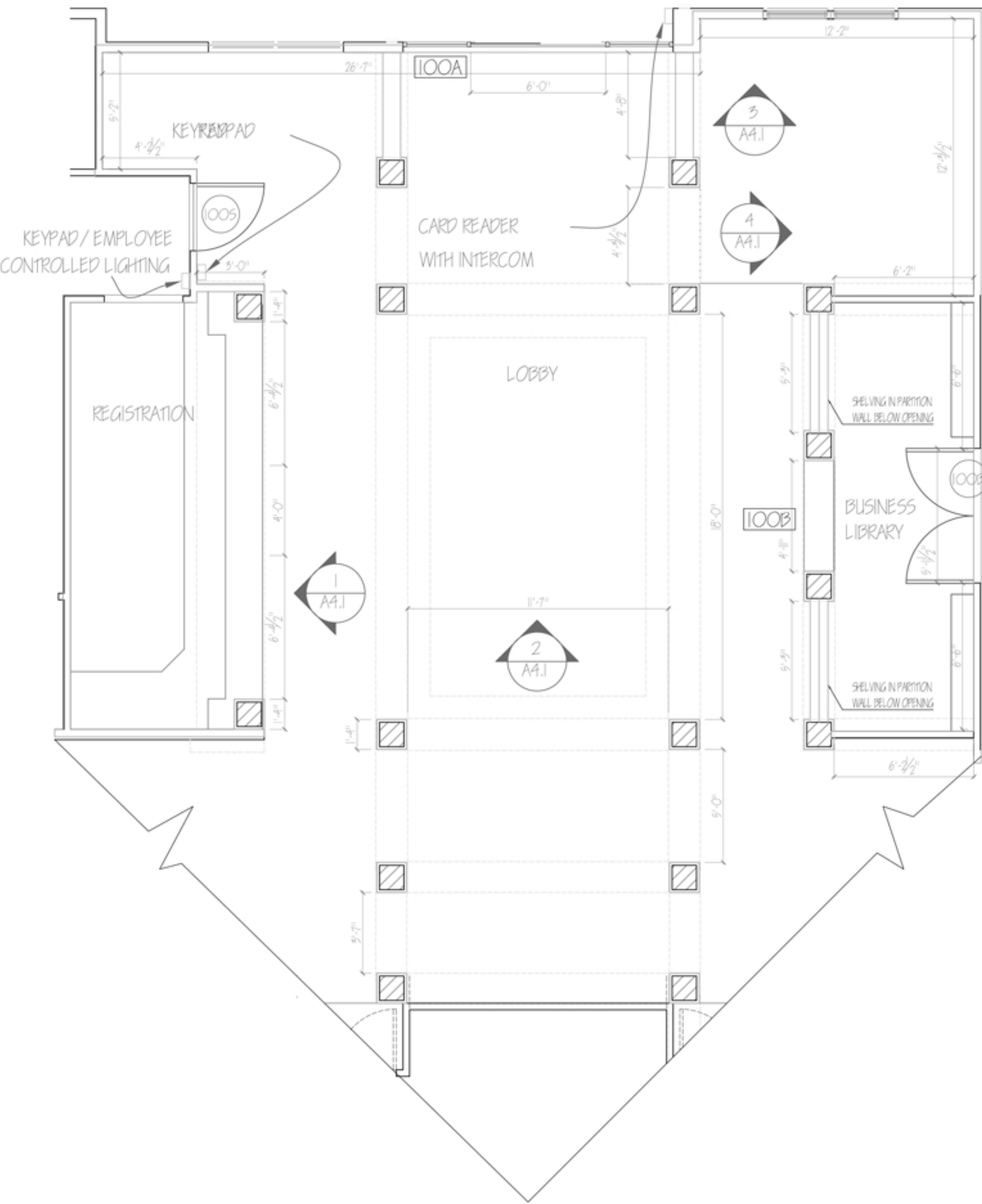

LOBBY AREA ENLARGED DETAIL
SCALE - 1/4" = 1' - 0"

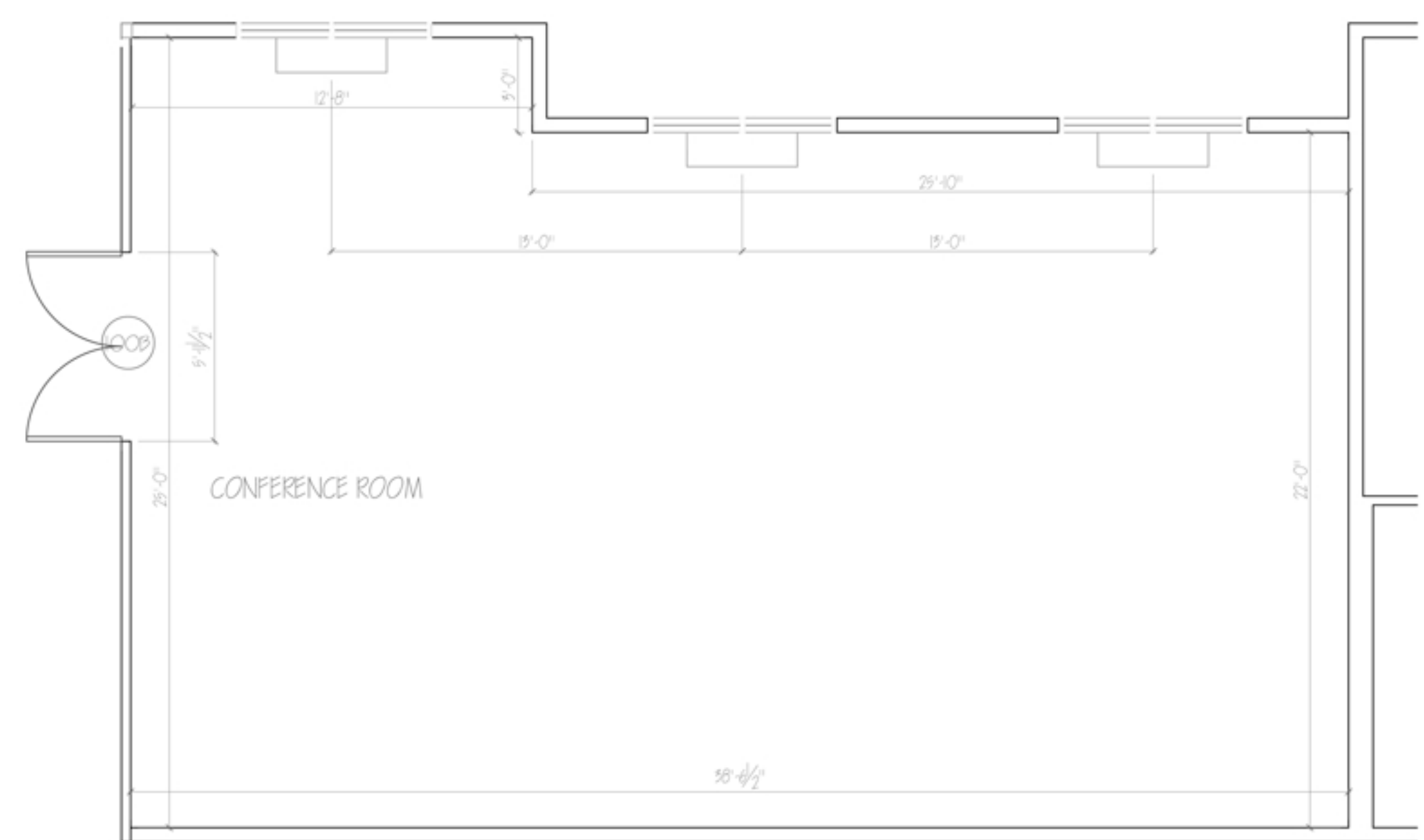

CONFERENCE ROOM ENLARGED DETAIL
SCALE - 1/4" = 1' - 0"

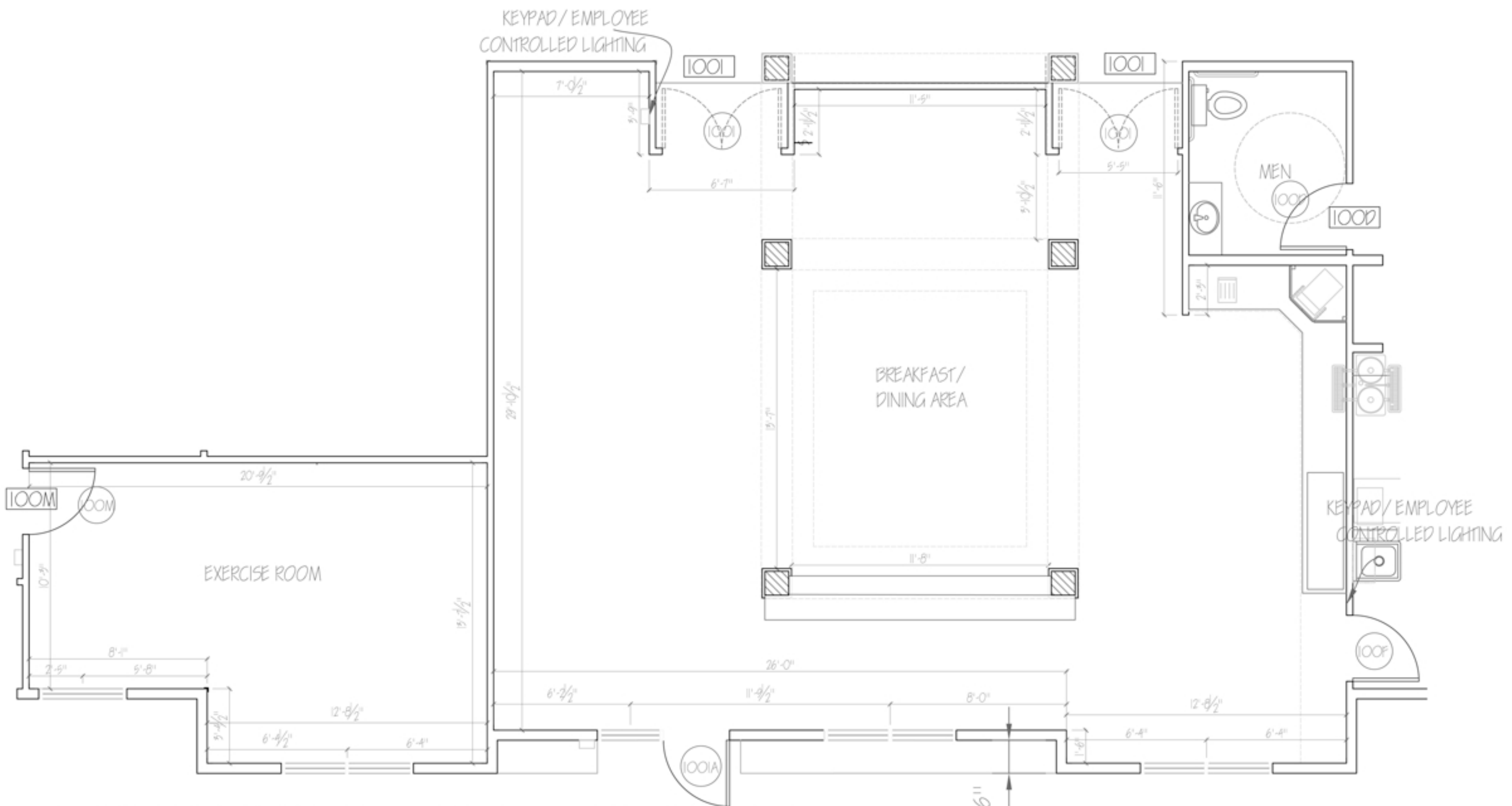

EXERCISE ROOM AND BREAKFAST/ DINNER AREA ENLARGED DETAIL
SCALE - 1/4" = 1' - 0"

PROJECT NO. 2	
DATE: 12/09/09	
REVISIONS	CK
	DR
	DESCRIPTION
DATE:	
NO.	
SHEET TITLE GUEST SUITE FLOOR PLANS- 3 TYPES	

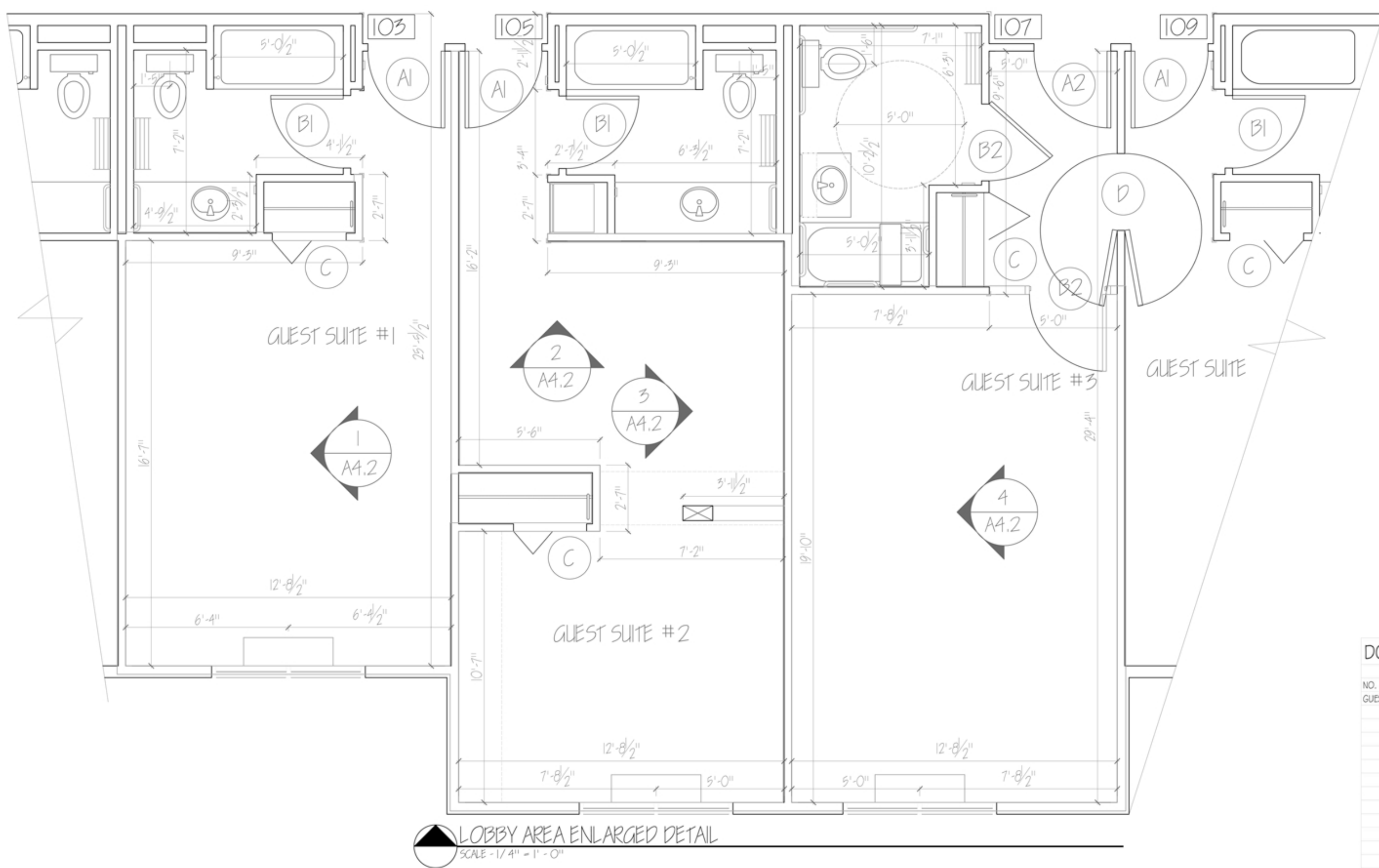

FLOOR PLAN NOTES:

- 1) NOTE THE CONNECTING DOORS BETWEEN ROOMS
- 2) 1) ALL DOORS AND SMOKE / FIRE SEALS ARE TO COMPLY WITH LOCAL FIRE CODES AND REGULATIONS
- 3) SILENCERS PROVIDED ON ALL DOORS WHERE NOT ALREADY REQUIRED TO HAVE SMOKE / FIRE SEALS
- 4) VERIFY LOCAL CODES AND REGULATIONS FOR ACCESSIBILITY AND SIGNAGE REQUIREMENTS FOR DOORS AND HARDWARE
- 5) UNDERCUT BATHROOM DOORS AT TWO COMPARTMENT SUITES TO MEET MECHANICAL CODES

DOOR SCHEDULE

NO.	ROOM NAME	WIDTH	HEIGHT	THICK.	TYPE	DOOR MATERIAL	FRAME MATERIAL	FIRE RATING	REMARKS
○	GUEST ENTRY	3'-0"	6'-8"	1 3/4"	C	WOOD	HOLLOW CORE	20 MIN	PROVIDE PROTECTIVE ANGLES AND RUBBER THRESHOLD
○	ACCESS. ENTRY	3'-0"	6'-8"	1 3/4"	C	WOOD	HOLLOW CORE	20 MIN	PROVIDE PROTECTIVE ANGLES AND RUBBER THRESHOLD
○	BATHROOM	3'-0"	6'-8"	1 3/4"	C	WOOD	HOLLOW CORE	N/A	PROVIDE DOOR SEALS, SILENCERS, & THRESHOLD
○	ACCESS. BATH	3'-0"	6'-8"	1 3/4"	C	WOOD	HOLLOW CORE	N/A	PROVIDE DOOR SEALS, SILENCERS, & THRESHOLD
○	CLOSET	1'-6"	6'-8"	1 3/4"	K	WOOD	N/A	N/A	CLOSET BI-FOLD DOORS
○	COMMUNICATING	3'-0"	6'-8"	1 3/4"	C	WOOD	HOLLOW CORE	20 MIN	CONNECTING SUITE SOUND DOORS
○	CORRIDOR	3'-0"	7'-0"		A	ALUMINUM	ALUMINUM	60 MIN	CARD READER
○	CORRIDOR	3'-0"	7'-0"		A	ALUMINUM	ALUMINUM	60 MIN	CARD READER
○	CORRIDOR	3'-0"	7'-0"		A	ALUMINUM	ALUMINUM	60 MIN	CARD READER
○	CORRIDOR	3'-0"	7'-0"		A	ALUMINUM	ALUMINUM	60 MIN	CARD READER
○	CORRIDOR	3'-0"	7'-0"		A	ALUMINUM	ALUMINUM	60 MIN	CARD READER
○	STAIR 1	3'-0"	7'-0"		B	HOLLOW METAL	HOLLOW CORE	60 MIN	
○	STAIR 2	3'-0"	7'-0"		B	HOLLOW METAL	HOLLOW CORE	60 MIN	
○	STAIR 1	3'-0"	7'-0"		F	WOOD	HOLLOW CORE	60 MIN	
○	VESTIBULE	3'-0"	7'-0"		F	WOOD	HOLLOW CORE	60 MIN	
○	STAIR 2	3'-0"	7'-0"		F	WOOD	HOLLOW CORE	60 MIN	
○	VESTIBULE	3'-0"	7'-0"		F	WOOD	HOLLOW CORE	60 MIN	
○	STAIR 1	3'-0"	7'-0"		F	WOOD	HOLLOW CORE	60 MIN	
○	VESTIBULE	3'-0"	7'-0"		F	WOOD	HOLLOW CORE	60 MIN	
○	STAIR 2	3'-0"	7'-0"		F	WOOD	HOLLOW CORE	60 MIN	
○	VESTIBULE	3'-0"	7'-0"		F	WOOD	HOLLOW CORE	60 MIN	
○	ELEVATOR 1 (VERT. W/ ELE. REQ.)				C	WOOD	HOLLOW CORE	60 MIN	SMOKE AND FIRE DOORS WHERE REQUIRED BY CODE
○	ELEVATOR 2 (VERT. W/ ELE. REQ.)				C	WOOD	HOLLOW CORE	60 MIN	SMOKE AND FIRE DOORS WHERE REQUIRED BY CODE
○	ELEVATOR 1 (VERT. W/ ELE. REQ.)				C	WOOD	HOLLOW CORE	60 MIN	SMOKE AND FIRE DOORS WHERE REQUIRED BY CODE
○	ELEVATOR 2 (VERT. W/ ELE. REQ.)				C	WOOD	HOLLOW CORE	60 MIN	SMOKE AND FIRE DOORS WHERE REQUIRED BY CODE
○	CONFERENCE ROOM	3'-0"	6'-8"	1 3/4"	C	WOOD	HOLLOW CORE	60 MIN	CARD READER
○	MENS ROOM	3'-0"	6'-8"	1 3/4"	C	WOOD	HOLLOW CORE	20 MIN	
○	WOMENS ROOM	3'-0"	6'-8"	1 3/4"	C	WOOD	HOLLOW CORE	20 MIN	
○	FOOD PREP.	3'-0"	6'-8"	1 3/4"	C	WOOD	HOLLOW CORE	20 MIN	
○	BREAKFAST AREA	3'-0"	7'-0"	1 3/4"	C	WOOD	HOLLOW CORE	20 MIN	KEYPAD ACCESS
○	BREAKFAST AREA	3'-0"	6'-8"	1 3/4"	C	WOOD	HOLLOW CORE	60 MIN	CARD READER
○	VENDING	3'-0"	6'-8"	1 3/4"	C	WOOD	HOLLOW CORE	N/A	NON-FRAMED OPENING
○	ELECTRICAL	3'-0"	6'-8"	1 3/4"	C	WOOD	HOLLOW CORE	60 MIN	
○	EXERCISE ROOM	3'-0"	6'-8"	1 3/4"	C	WOOD	HOLLOW CORE	N/A	CARD READER
○	MECHANICAL	3'-0"	6'-8"	1 3/4"	C	WOOD	HOLLOW CORE	N/A	
○	ELEVATOR EQUIP.	3'-0"	6'-8"	1 3/4"	C	WOOD	HOLLOW CORE	60 MIN	VERIFY REQUIRED DOOR WIDTH WITH ELEVATOR EQUIPMENT MAN.
○	LAUNDRY	3'-0"	6'-8"	1 3/4"	C	WOOD	HOLLOW CORE	20 MIN	KEYPAD ACCESS
○	EMP. BREAK ROOM	3'-0"	6'-8"	1 3/4"	C	WOOD	HOLLOW CORE	60 MIN	
○	WORK AREA	3'-0"	6'-8"	1 3/4"	C	WOOD	HOLLOW CORE	60 MIN	
○	LAUNDRY CHUTE	3'-0"	6'-8"	1 3/4"	C	WOOD	HOLLOW CORE	60 MIN	
○	OFFICEREG.	3'-0"	6'-8"	1 3/4"	C	WOOD	HOLLOW CORE	N/A	KEYPAD ACCESS
○	LINEN	3'-0"	6'-8"	1 3/4"	C	WOOD	HOLLOW CORE	20 MIN	
○	LINEN CLOSET	3'-0"	6'-8"	1 3/4"	C	WOOD	HOLLOW CORE	N/A	

INTERIOR WALL SECTION

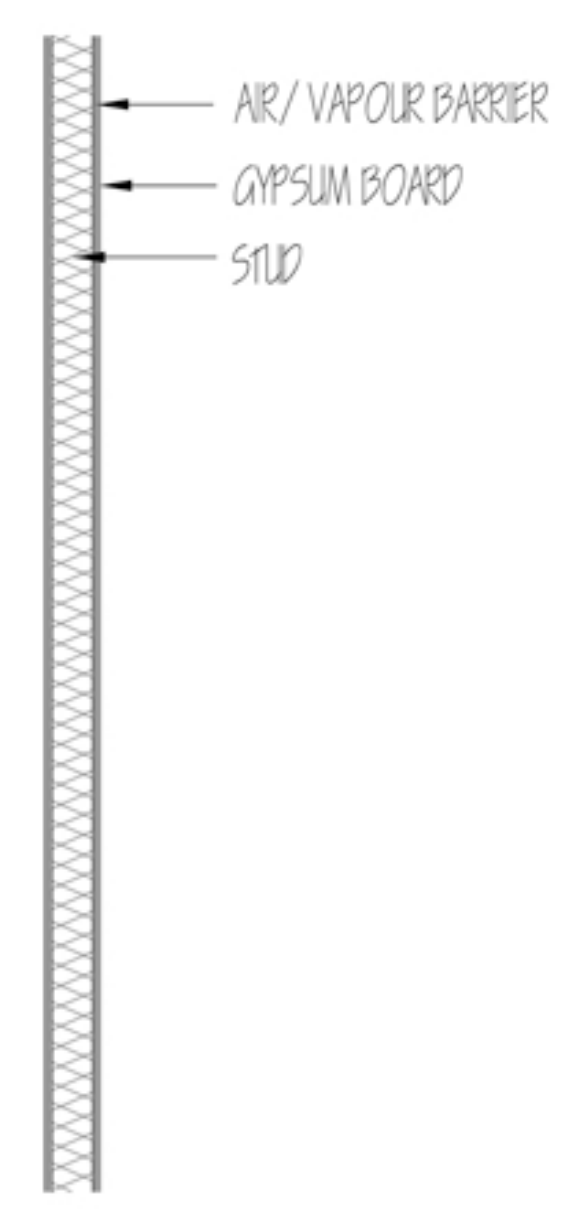

FLOOR PLAN NOTES:

- 6) EACH ACCESSIBLE BATHROOM WILL HAVE A 5'-0" TURN AROUND OF CLEAR SPACE
- 7) EACH ACCESSIBLE BEDROOM WILL HAVE A 5'-0" TURN AROUND OF CLEAR SPACE
- 8) FOR DOOR HARDWARE, BE SURE TO MAKE ALL ADA ACCESSIBLE
- 9) DOOR CLOSERS ARE TO BE SPECIFIED FOR GUEST ROOM DOORS, SPRING HINGES ARE NOT ACCEPTABLE
- 10) ALL HARDWARE FURNISHED WITH FIRE RATED DOORS AND FRAMES TO BE TESTED ASSEMBLIES PER CODE REQUIREMENTS FOR TEMPERATURE RISE, SMOKE, AND POSITIVE PRESSURE

NO.	DATE:	DESCRIPTION	DR.	CK.

SHEET TITLE
ENLARGED
RCP / LIGHTING
PLAN / ELECTRICAL -
LOBBY / SPECIAL
AREAS

SHEET
A2.1

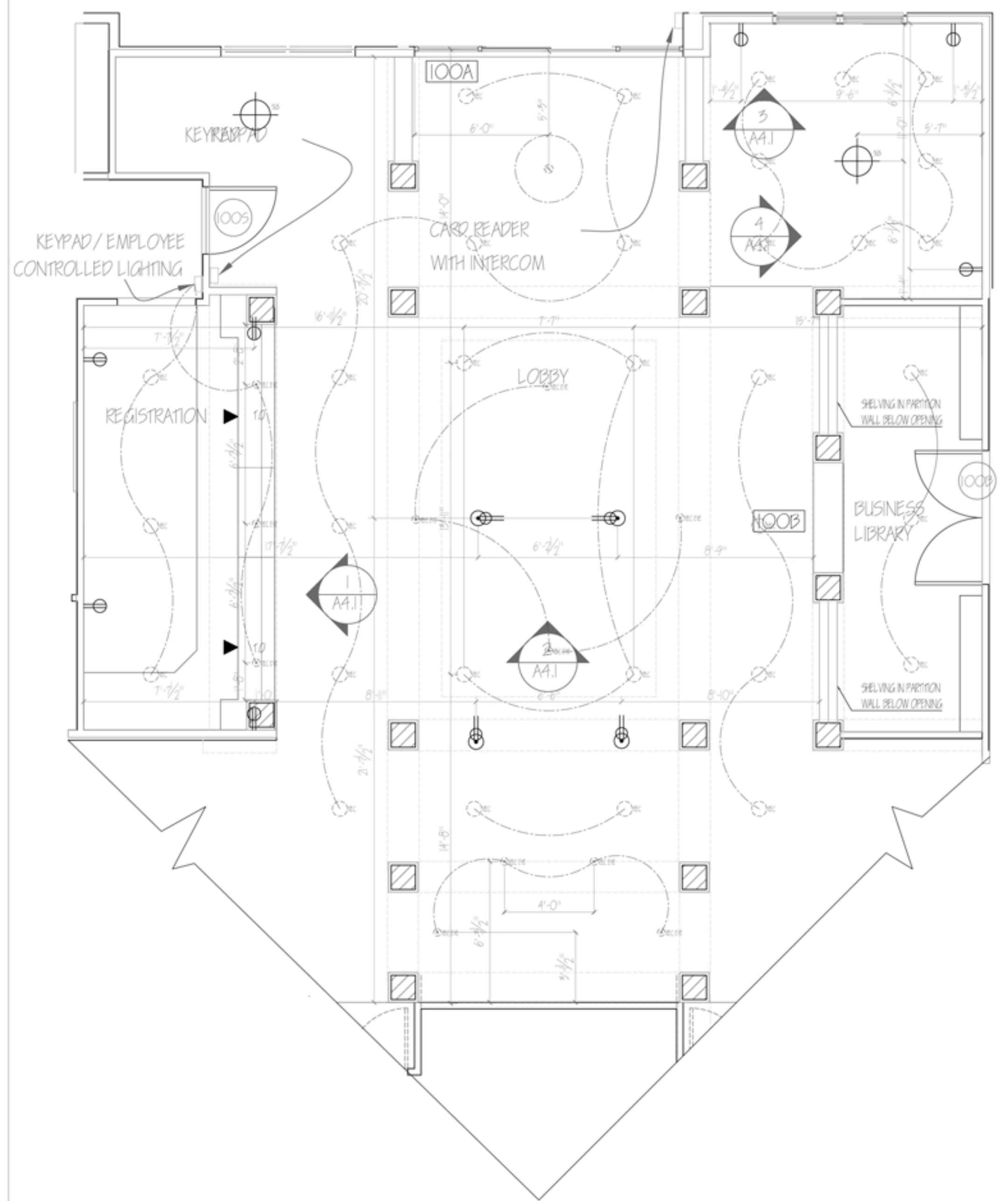

LOBBY AREA RCP / LIGHTING / ELECTRICAL
SCALE - 1/4" = 1'-0"

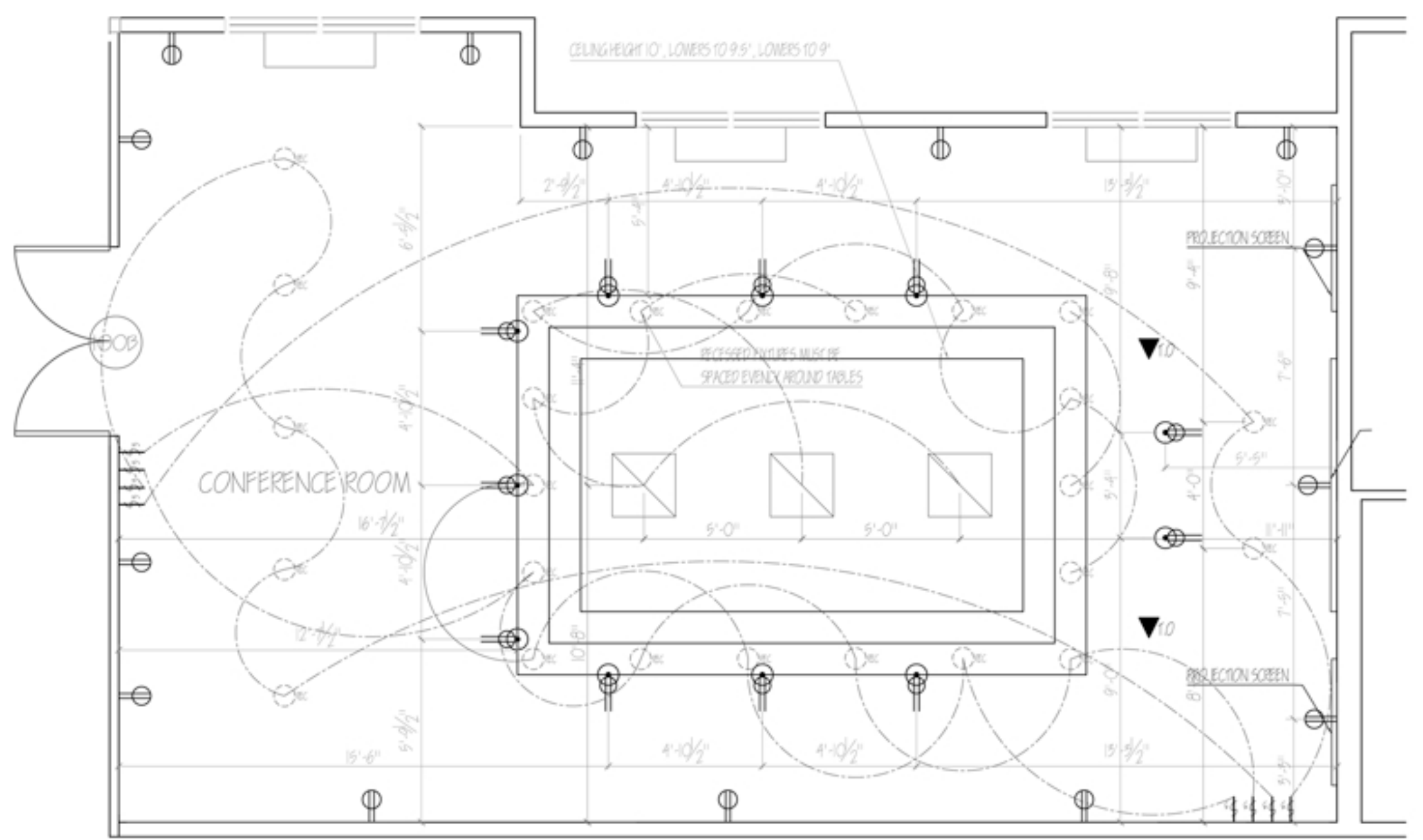

CONFERENCE ROOM RCP / LIGHTING / ELECTRICAL
SCALE - 1/4" = 1'-0"

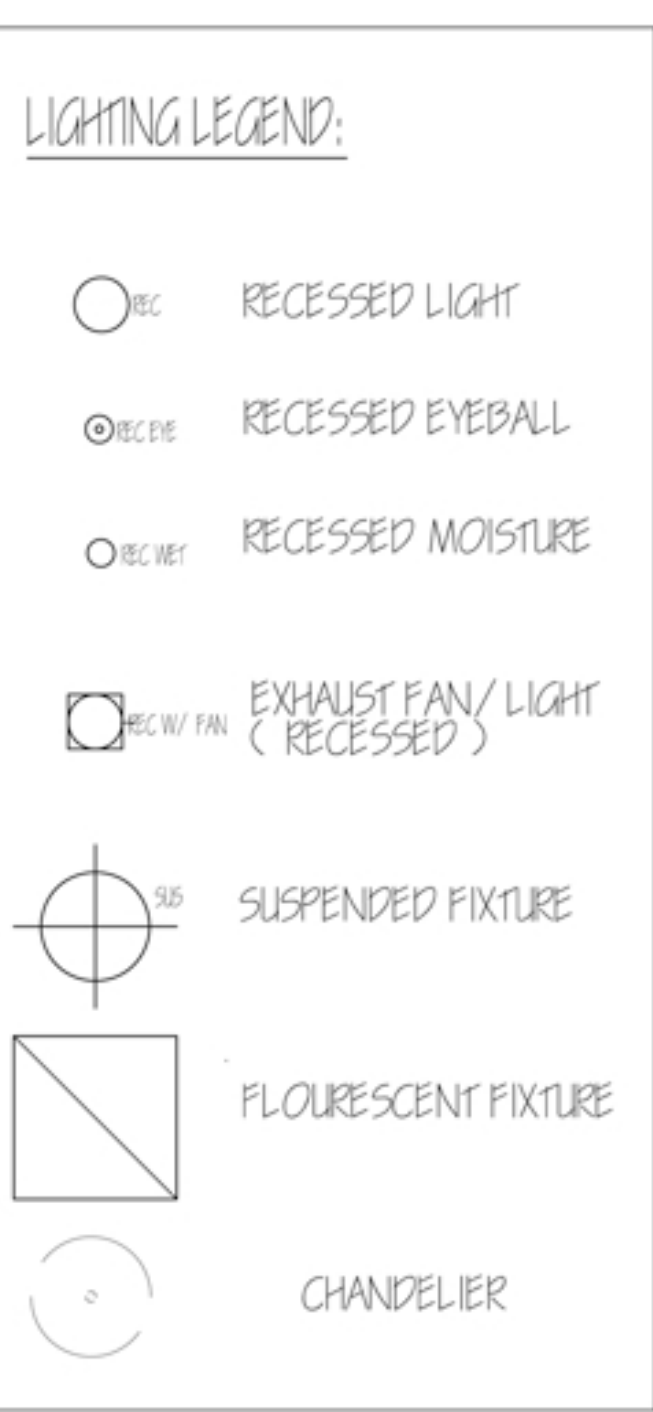

POWER PLAN GENERAL NOTES:

- 1) ALL ELECTRICAL OUTLETS MOUNTED 12" AFF, UNLESS OTHERWISE NOTED.
- 2) FLOOR OUTLETS MUST BE PROPERLY LOCATED IN ORDER TO ALLOW AREA TO PLUG IN TABLE LAMPS.
- 3) ANY LIGHTING WITHOUT GIVEN SWITCHING SCHEME IS CONTROLLED AUTOMATICALLY
- 4) IN CONFERENCE ROOM, THE TELEPHONE MUST BE LOCATED BELOW FRONT DESK FOR EASY ACCESS
- 5) VOICE / DATA OUTLET MUST BE 15" AFF
- 6) VOICE / DATA TELEPHONE MUST BE MAX 48" AFF
- 7) VOICE / DATA SECURITY CARD READER MUST BE MAX 48" AFF
- 8) ELECTRICAL PLANS TO BE CHECKED BY LICENSED ELECTRICIAN.

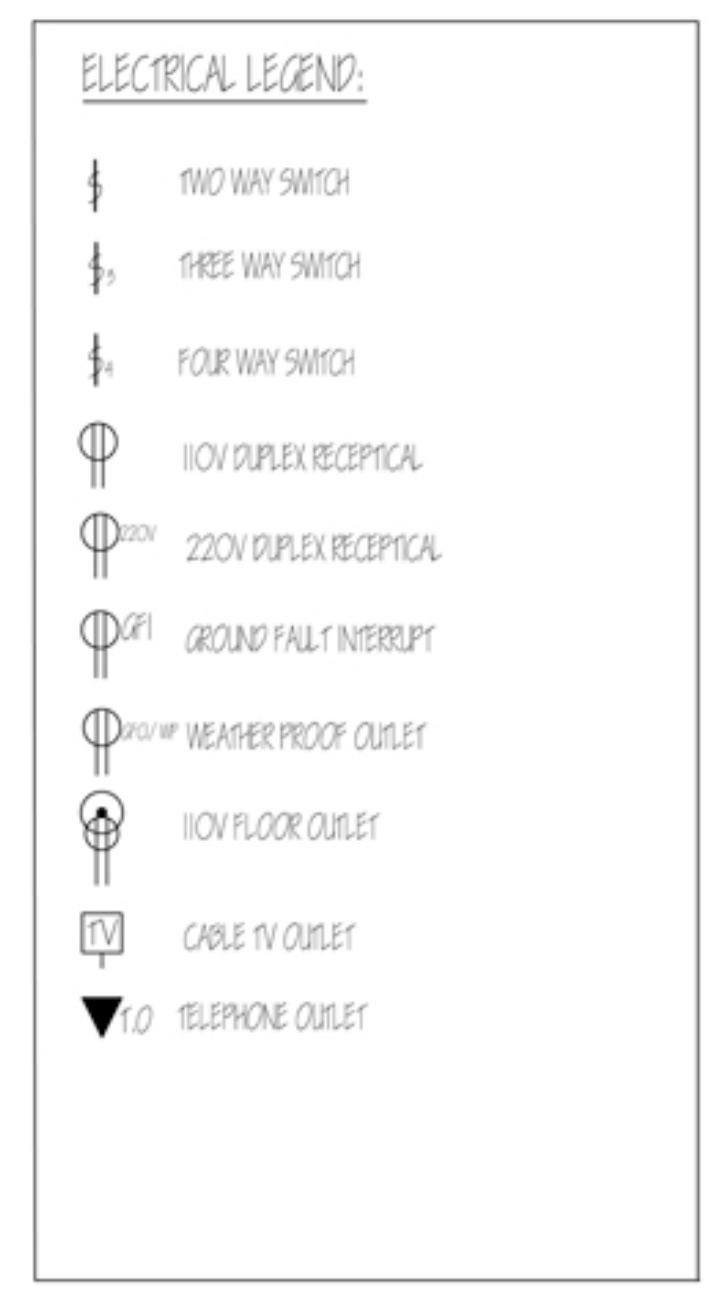

LIGHTING SCHEDULE

LIGHTING	TYPE	MOUNTING	MANU.	MODEL	LAMP
PENDANT	CHANDELIER	CEILING MOUNT	NUEVO LIGHTING	HGML177	NOT GIVEN
RECESSED	MULTIPLIER	RECESSED	SEAGULL LIGHTING	11132AT-21	50w-75w
RECESSED	DAMP LOCATION	RECESSED	SEAGULL LIGHTING	1216	50w max
RECESSED	EYEBALL	RECESSED	SEAGULL LIGHTING	1136AT-15	50W MAX
RECESSED	FAN COMBO	RECESSED	HONEYWELL	744NT	75W MAX
SURFACE MOUNT	FLUORESCENT	CEILING MOUNT	WILLIAMS	50G	17 WATT
SURFACE MOUNT	SCONCE	WALL MOUNT	SEAGULL LIGHTING	94108-6035	40W MAX
SURFACE MOUNT	FLUSH MOUNT	CEILING MOUNT	TECH LIGHTING	RO63311	13W

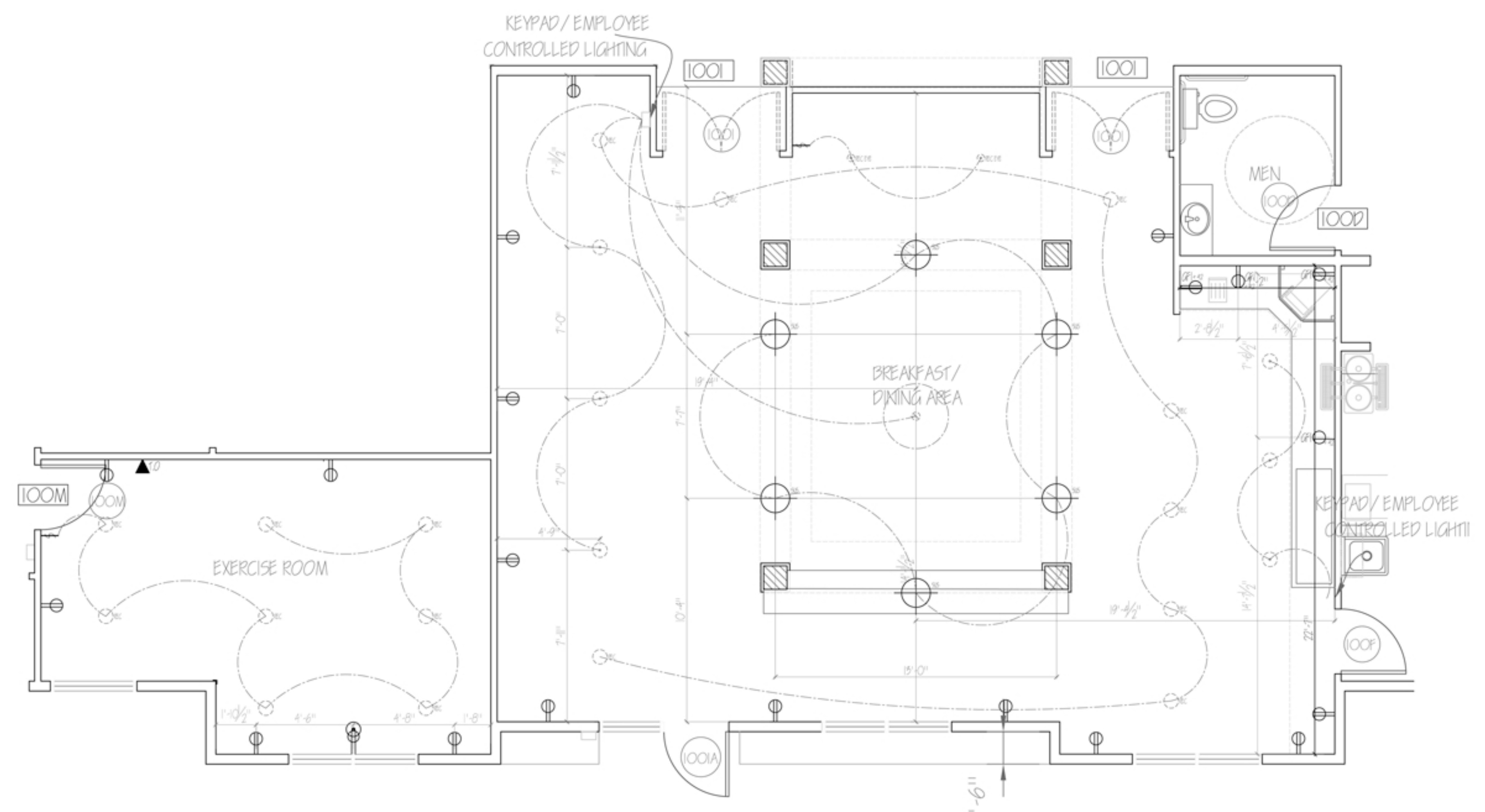

EXERCISE ROOM AND BREAKFAST / DINNER AREA RCP / LIGHTING / ELECTRICAL
SCALE - 1/4" = 1'-0"

LIGHTING SCHEDULE

LIGHTING	TYPE	MOUNTING	MANU.	MODEL	LAMP
PENDANT	CHANDELIER	CEILING MOUNT	NUEVO LIGHTING	HGML177	NOT GIVEN
RECESSED	MULTIPLIER	RECESSED	SEAGULL LIGHTING	11132AT-21	50w-75w
RECESSED	DAMP LOCATION	RECESSED	SEAGULL LIGHTING	1216	50w max
RECESSED	EYEBALL	RECESSED	SEAGULL LIGHTING	1136AT-15	50W MAX
RECESSED	FAN COMBO	RECESSED	HONEYWELL	744NT	75W MAX
SURFACE MOUNT	FLUORESCENT	CEILING MOUNT	WILLIAMS	50G	17 WATT
SURFACE MOUNT	SCONCE	WALL MOUNT	SEAGULL LIGHTING	94108-6035	40W MAX
SURFACE MOUNT	FLUSH MOUNT	CEILING MOUNT	TECH LIGHTING	R063311	13W

LIGHTING LEGEND:

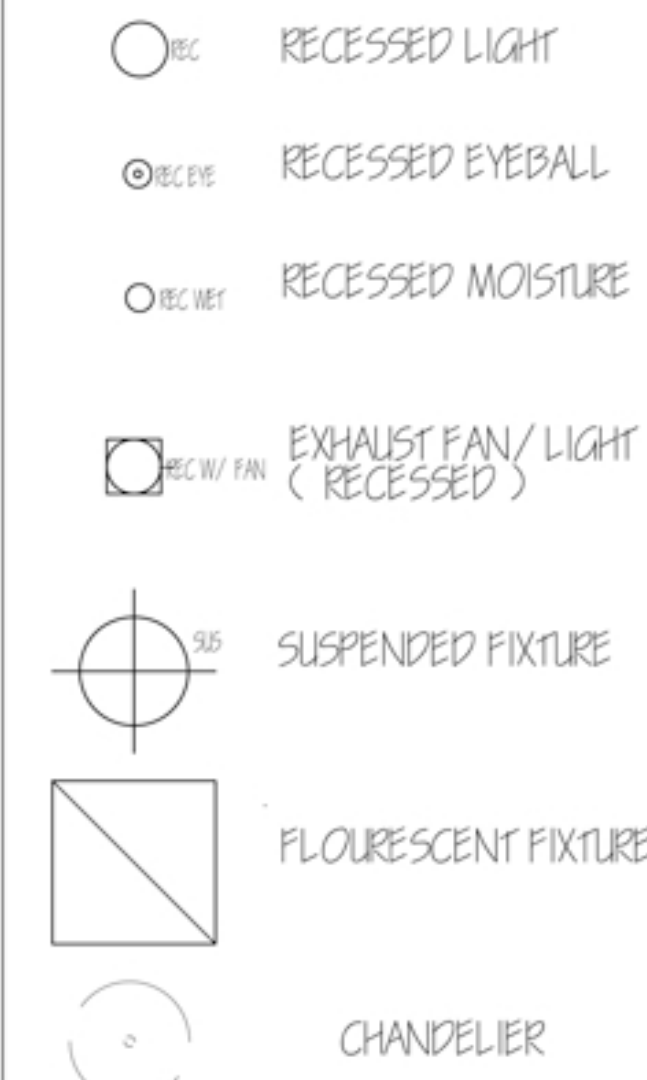

ELECTRICAL LEGEND:

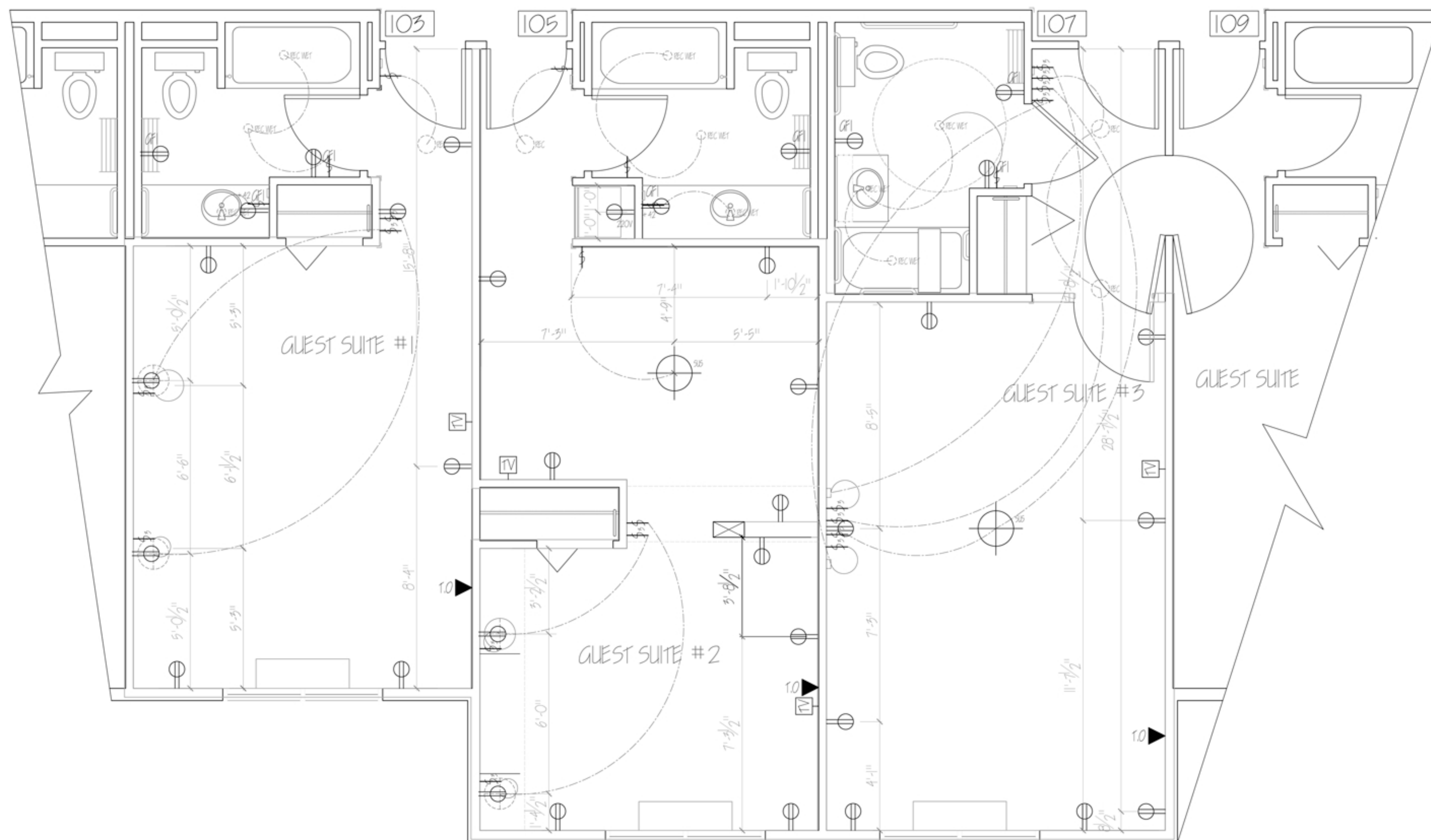
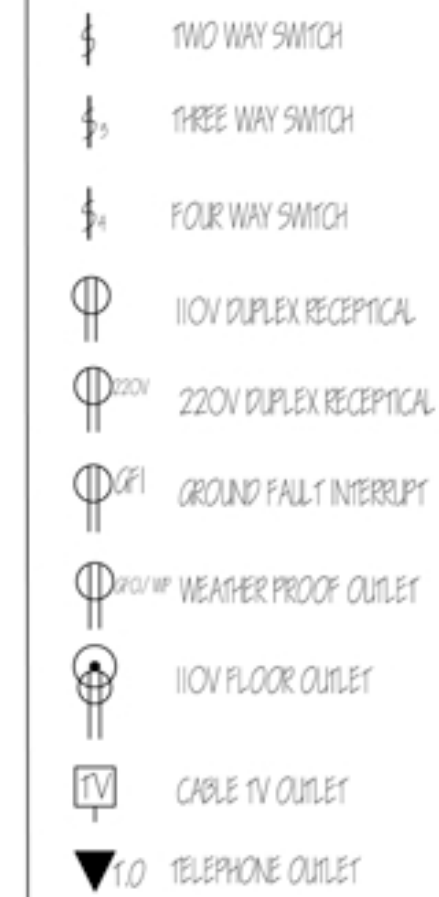

POWER PLAN GENERAL NOTES:

- 1) ALL ELECTRICAL OUTLETS MOUNTED 12" A.F.F. UNLESS OTHERWISE NOTED.
- 2) FLOOR OUTLETS MUST BE PROPERLY LOCATED IN ORDER TO ALLOW AREA TO PLUG IN TABLE LAMPS.
- 3) ANY LIGHTING WITHOUT GIVEN SWITCHING SCHEME IS CONTROLLED AUTOMATICALLY
- 4) IN CONFERENCE ROOM, THE TELEPHONE MUST BE LOCATED BELOW FRONT DESK FOR EASY ACCESS
- 5) VOICE / DATA OUTLET MUST BE 15" AFF
- 6) VOICE / DATA TELEPHONE MUST BE MAX 48" AFF
- 7) VOICE / DATA SECURITY CARD READER MUST BE MAX 48" AFF
- 8) ELECTRICAL PLANS TO BE CHECKED BY LICENSED ELECTRICIAN.

MR
DESIGNS

6794 WINTHROP
UNIVERSITY
ROCK HILL, SC
29735

BORGATA

12449 CATALINA DRIVE, LISBON, MD 20657
E&K ENTERPRISES, INC.

PROJECT
NO. 2

DATE:
12/09/09

REVISIONS	NO.	DATE:	DESCRIPTION	DR.	CK.

SHEET TITLE

GUEST SUITE
RCP / LIGHTING
PLANS / ELECTRICAL

SHEET
A2.2

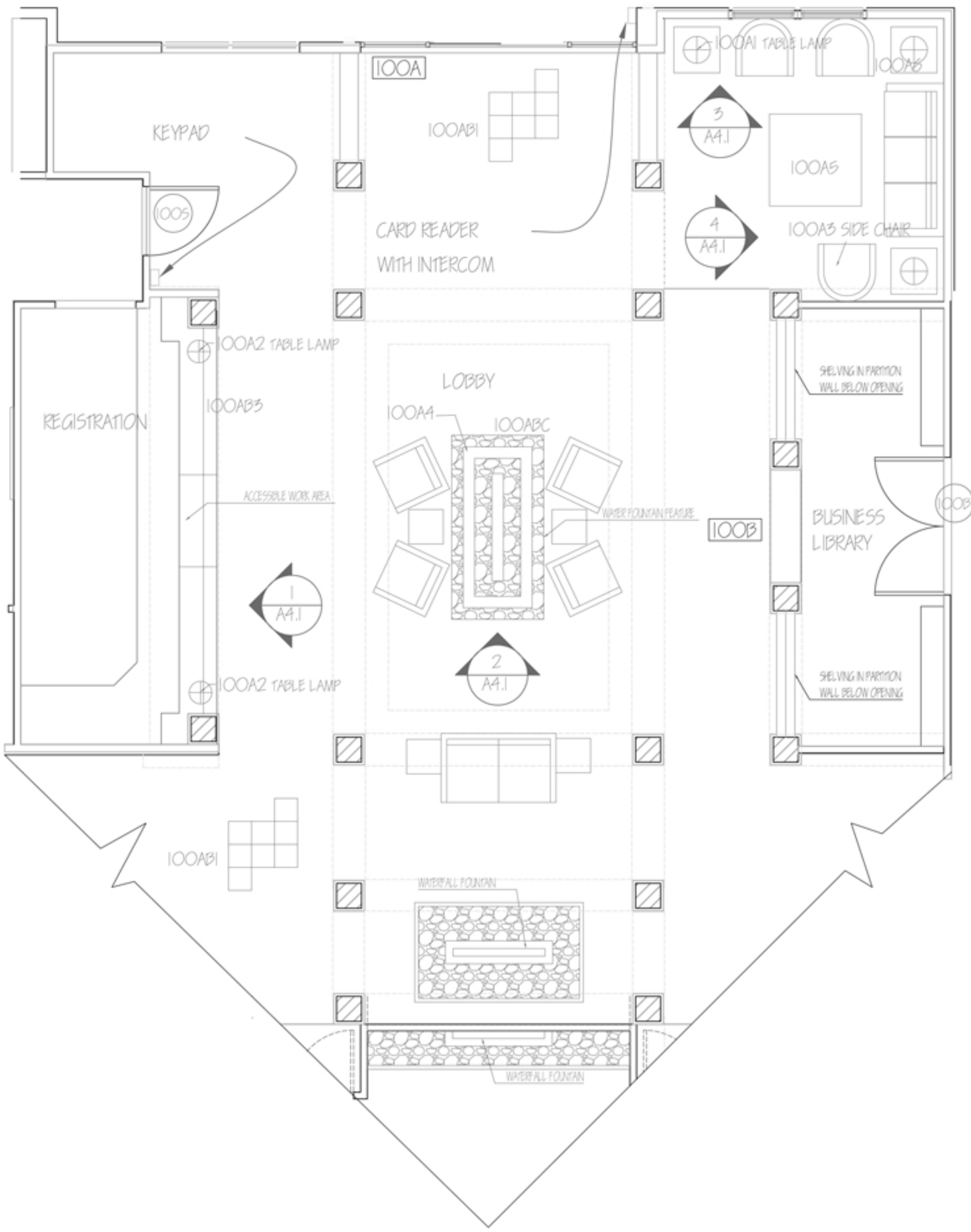

FURNITURE SCHEDULE

NUMBER	TYPE	MANU.	STYLE	MODEL	SIZE	MATERIAL	FINISH
LOBBY							
100A1	TABLE LAMP	FINE ART LAMPS	Portobello Rd.	4202 10ST	19" X 15.5" w x 35" h	METAL	SMOOTH SILVER WITH SILK SHADE
100A2	TABLE LAMP	FINE ART LAMPS	COSMOPOLITAN	869 10ST	22"D X 28"H	METAL & WOOD	SILVER LEAF ANF MOHAGANY
100A3	SIDE CHAIR	GUS MODERN	RICHMOND CHAIR	N/A	35"d x 36"w x 34"h	METAL & WOOD	UPHOLSTERY
100A4	FRUIT TROUGH	GUS MODERN	PLANTER	N/A	35" x 3.5"	METAL	STAINLESS STEEL
100A5	COFFEE TABLE	BLUEFISH HOME	COPENHAGEN	CPH-003	30" w x 56" l x 18" h	METAL & WOOD	ANTIQUÉ WHITE
100A6	COFFEE TABLE	BLUEFISH HOME	COPENHAGEN	CPH-001	22" w x 22" l x 24" h	METAL & WOOD	ANTIQUÉ WHITE
BREAKFAST AREA							
10011	DINING CHAIR	CONTRACT FURN.	BEECHWOOD	WC-871 UR	21"D X 18.5"W X 36"H	WOOD	WOOD FINISH CHERRY BRONZED
10012	DINING TABLE TOP	CONTRACT FURN.	BEECHWOOD	CIH36	36" DIAMETER	WOOD	WOOD FINISH CHERRY BRONZED
10013	DINING TABLE BASE	CONTRACT FURN.	ROUND	TB-C122	22"D X 28"H	CAST IRON	WRINKLE FINISH
GUEST SUITE							
1001	TABLE LAMP	FINE ART LAMPS	Portobello Rd.	4192 10ST	14" d X 35" h	METAL	SMOOTH SILVER
1002	SIDE TABLE	GUS MODERN	CUBE	N/A	18" d x 18" w x 18" h	METAL	STAINLESS STEEL
1003	SIDE CHAIR	NATHAN ANTHONY	ENVI	CANCAN	32" d x 25" w x 34" h	WOOD	PAINT AND UPHOLSTERY
1004	TV MOUNT	SHARP	SWIVEL	FP-CLB	23" to 37"	METAL	METAL
1005	STANDARD BED	ALIVAR	CONTEMPORARY	BOSS BED	82.3"D X 68.9"W X 66.9"H	METAL	STEEL FRAME & EMBOSSED ALUMINUM
1006	QUEEN BED	ALIVAR	CONTEMPORARY	BOSS BED	84.6"D X 63.4"W X 66.9"H	METAL	STEEL FRAME & EMBOSSED ALUMINUM
1007	SIDE CHAIR	GUS MODERN	DELANO CHAIR	N/A	30"D X 28"W X 25"H	METAL & FABRIC	STAINLESS STEEL & UPHOLSTERY
1008	TV CHEST	ALIVAR	CONTEMPORARY	CHEST	21.7"D X 62.2"W X 26"H	WOOD	CANALETTO WALNUTOR, EBONY
1009	LARGE NIGHT STAND	ALF DA FRE	NIGHT	N/A	CUSTOMIZED	WOOD	NATURAL WOOD FINISH
CONFERENCE ROOM							
100B1	OFFICE CHAIR	ADVANCED	BRUNO	DC-BRUNO	23.5" d x 19.5" w x 33" h	WOOD	HARDWOOD AND FABRIC
100B2	TABLE	HERMAN MILLER	EAMES	N/A	28"D X 30"W X 28.5"H	METAL & WOOD	STAINLESS STEEL FRAME WITH WOOD TOP

FINISH SCHEDULE

NO.	NAME	FLOOR	BASE	WALL	CEILING		MANUFACTURER		REMARKS
					MATERIAL	HEIGHT	FLOOR	PAINT	
100AB1, 100AB2	LOBBY	MARBLE TILE	MARBLE TILE	PAINT	GYP BD-PAINT	VARIES	STONE SOLUTIONS	BEHR	THIS TILE WILL BE USED IN ALL GENERAL AREAS
100AB3	REGISTRATION DESK	N/A	N/A	N/A	N/A	N/A	N/A	N/A	DESK IS FACED WITH CHERRY BRONZED WOOD FINISH
100ABC	FOUNTAIN	N/A	N/A	N/A	N/A	N/A	N/A	N/A	FOUNTAIN FACED WITH ARTIFICIAL STONE
1001B1	BREAKFAST AREA	CRPT TILE	VINYL	PAINT	GYP BD-PAINT	VARIES	BOLYU	BEHR	CRPT TILE USED IN OTHER GENERAL AREAS ALSO
1001B	GUEST SUITE	CRPT TILE	VINYL	PAINT	GYP BD-PAINT	8'	BOLYU	BEHR	CEILING HEIGHT IS 8' DUE TO SOFFITS, MAY VARY
1001BB	GUEST SUITE BATHROOM	CERAMIC TILE	CERAMIC TILE	PAINT	GYP BD-PAINT	8'	WALKER ZANGER	BEHR	AVORIO MARBLE FLOORING
100BB	CONFERENCE ROOM	CRPT TILE	VINYL	PAINT	GYP BD-PAINT	VARIES	BOLYU	BEHR	CEILING HEIGHT IS 9' UNLESS OTHERWISE NOTED
100MB	EXERCISE ROOM	VINYL	VINYL	PAINT	GYP BD-PAINT	8'	ROPPE	BEHR	EAST WALL IS COVERED WITH A MIRROR
100QB	EMPLOYEE BREAK ROOM	VINYL	VINYL	PAINT	GYP BD-PAINT	8'	ROPPE	BEHR	
100FB	KITCHEN PREP AREA	VCT	VINYL	PAINT	GYP BD-PAINT	8'	ARMSTRONG	BEHR	
100KB	VENDING	VCT	VINYL	PAINT	GYP BD-PAINT	8'	ARMSTRONG	BEHR	

LOBBY AREA FURNITURE / FINISHES
SCALE - 1/4" = 1'-0"

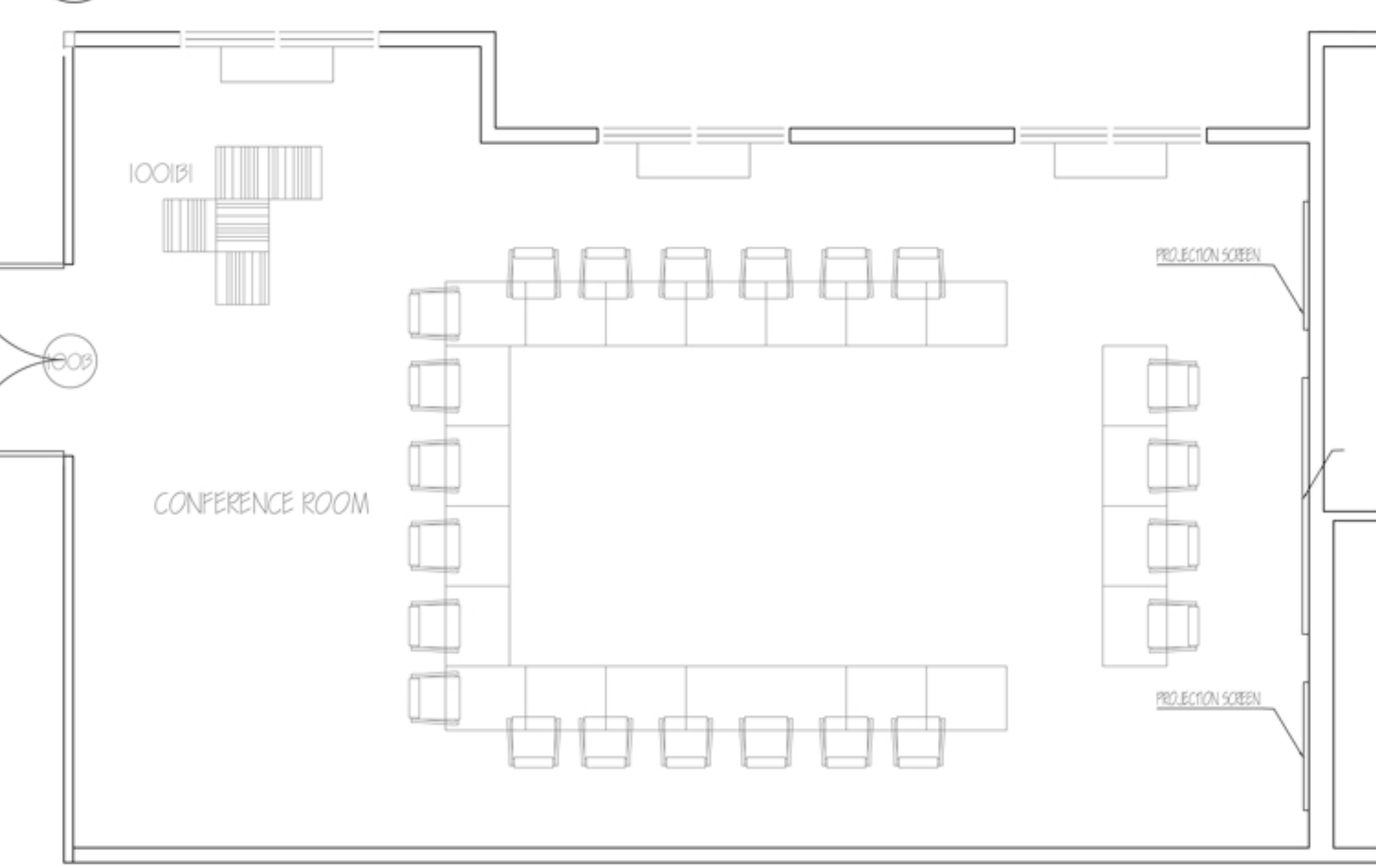

CONFERENCE ROOM FURNITURE / FINISHES
SCALE - 1/4" = 1'-0"

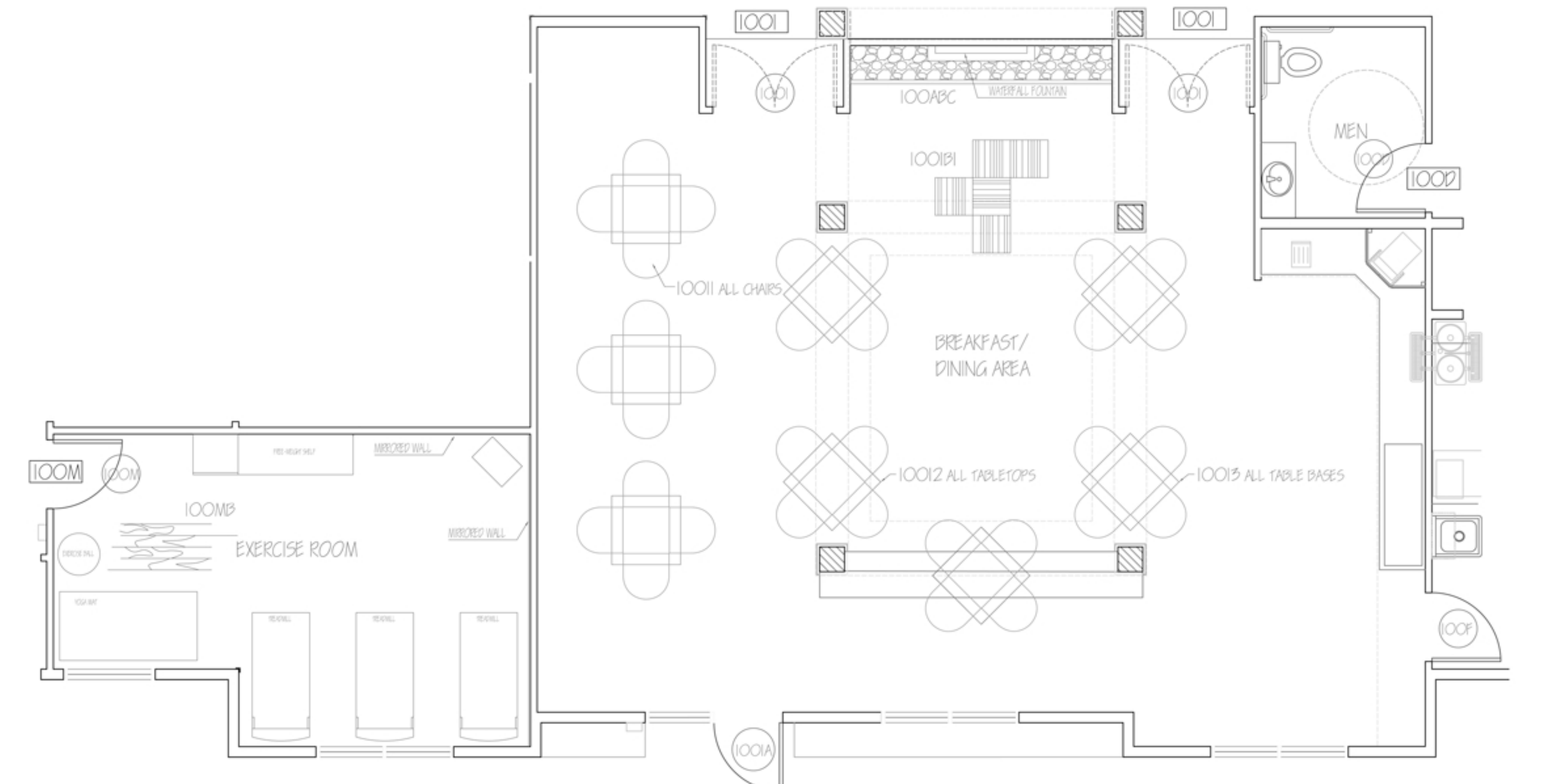

EXERCISE ROOM AND BREAKFAST / DINNER AREA FURNITURE / FINISHES
SCALE - 1/4" = 1'-0"

MR DESIGNS
6794 WINTHROP UNIVERSITY
ROCK HILL, SC 29735

BORGATA
12449 CATALINA DRIVE, LIBBY, MD 20657
E&K ENTERPRISES, INC.

PROJECT NO. 2
DATE: 12/09/09

NO.	DATE:	DESCRIPTION

SHEET TITLE
ENLARGED FURNITURE / FURNISHINGS / FINISH FLOOR PLAN - LOBBY

SHEET A3.1

FURNITURE SCHEDULE							
NUMBER	TYPE	MANU.	STYLE	MODEL	SIZE	MATERIAL	FINISH
LOBBY							
100A1	TABLE LAMP	FINE ART LAMPS	Portobello Rd.	420210ST	19" X 15.5" W X 35" H	METAL	SMOOTH SILVER WITH SILK SHADE
100A2	TABLE LAMP	FINE ART LAMPS	COSMOPOLITAN	86910ST	22" D X 28" H	METAL & WOOD	SILVER LEAF ANF MOHAGANY
100A3	SIDE CHAIR	GUS MODERN	RICHMOND CHAIR	N/A	35" D X 36" W X 34" H	METAL & WOOD	UPHOLSTERY
100A4	FRUIT TROUGH	GUS MODERN	PLANTER	N/A	35" L X 3.5" H	METAL	STAINLESS STEEL
100A5	COFFEE TABLE	BLUEFISH HOME	COPENHAGEN	CPH-003	30" W X 56" L X 18" H	METAL & WOOD	ANTIQUE WHITE
100A6	COFFEE TABLE	BLUEFISH HOME	COPENHAGEN	CPH-001	22" W X 22" L X 24" H	METAL & WOOD	ANTIQUE WHITE
BREAKFAST AREA							
10011	DINING CHAIR	CONTRACT FURN.	BEECHWOOD	WC-871UR	21" D X 18.5" W X 36" H	WOOD	WOOD FINISH CHERRY BRONZED
10012	DINING TABLE TOP	CONTRACT FURN.	BEECHWOOD	CH136	36" DIAMETER	WOOD	WOOD FINISH CHERRY BRONZED
10013	DINING TABLE BASE	CONTRACT FURN.	ROUND	TB-C122	22" D X 28" H	CAST IRON	WRINKLE FINISH
GUEST SUITE							
1001	TABLE LAMP	FINE ART LAMPS	Portobello Rd.	419210ST	14" D X 35" H	METAL	SMOOTH SILVER
1002	SIDE TABLE	GUS MODERN	CUBE	N/A	18" D X 18" W X 18" H	METAL	STAINLESS STEEL
1003	SIDE CHAIR	NATHANANTHONY	ENVI	CANCAN	32" D X 25" W X 34" H	WOOD	PAINT AND UPHOLSTERY
1004	TV MOUNT	SHARP	SWIVEL	FP-CLB	23" TO 37"	METAL	METAL
1005	STANDARD BED	ALIVAR	CONTEMPORARY	BOSS BED	82.3" D X 68.9" W X 66.9" H	METAL	STEEL FRAME & EMBOSSED ALUMINUM
1006	QUEEN BED	ALIVAR	CONTEMPORARY	BOSS BED	84.6" D X 63.4" W X 66.9" H	METAL	STEEL FRAME & EMBOSSED ALUMINUM
1007	SIDE CHAIR	GUS MODERN	DELANO CHAIR	N/A	30" D X 28" W X 25" H	METAL & FABRIC	STAINLESS STEEL & UPHOLSTERY
1008	TV CHEST	ALIVAR	CONTEMPORARY	CHEST	21.7" D X 62.2" W X 26" H	WOOD	CANALETTO WALNUTOR, EBONY
1009	LARGE NIGHT STAND	ALF DA FRE	NIGHT	N/A	CUSTOMIZED	WOOD	NATURAL WOOD FINISH
CONFERENCE ROOM							
100B1	OFFICE CHAIR	ADVANCED	BRUNO	DC-BRUNO	23.5" D X 19.5" W X 33" H	WOOD	HARDWOOD AND FABRIC
100B2	TABLE	HERMAN MILLER	EAMES	N/A	28" D X 30" W X 28.5" H	METAL & WOOD	STAINLESS STEEL FRAME WITH WOOD TOP

FURNISHING GENERAL NOTES:

- 1) FURNISHINGS ARE SPECIFIED BY FROM DIFFERENT COLLECTIONS, SEE SCHEDULE
- 2) FURNISHINGS FOR FLOORING SPECIFIED FROM ROPPE AND FLOR ARE SUSTAINABLE AND ENVIRONMENTALLY FRIENDLY
- 3) FLOR CARPET TILES WILL BE COMBINED (MOMENTUM AND IMAGERY) AND TURNED AT A 1/ 4 TURN THROUGHOUT GUEST SUITE
- 4) MARBLE TILE 100AB1 IN BATHROOM IS AVORIO MARBLE, HONED FROM WALKER ZANGER. TILES SHOULD BE INSTALLED DIAGONALLY
- 5) BLUEFISH HOME TABLES WILL BE FINISHED WITH WHITE PAINT AND STAINLESS STEEL
- 6) PAINT COLOR FOR GUEST SUITES IS BEIGE PREMIUM ULTRA PLUS INTERIOR SEMI-GLOSS ENAMEL (COMMERCIAL GRADE) FOR PROTECTION AND EASY MAINTENANCE
- 7) IF NOT SPECIFIED, FLOORING IS 100AB2 MARBLE TILE THROUGHOUT

FURNISHING GENERAL NOTES:

- 1) FURNITURE IS SPECIFIED BY FROM DIFFERENT COLLECTIONS, SEE SCHEDULE
- 2) FURNITURE SPECIFIED FROM MANUFACTURER GUS MODERN AND NATHANANTHONY IS ENVIRONMENTALLY FRIENDLY
- 3) ACCESSIBLE ROOM HAS 5' TURN AROUND CLEARANCE, PULL-UP CLEAR SPACE, AND ADA APPROVED RESTROOMS. THESE DIMENSIONS MUST BE FOLLOWED EXACTLY
- 4) SIDE TABLES, NIGHT STANDS, AND COFFEE TABLES MUST BE DIMENSIONED EXACTLY IN ORDER TO COORDINATE WITH POWER PLAN.
- 5) PROJECTION SCREENS IN CONFERENCE ROOM MUST BE EXACTLY DIMENSIONED TO COORDINATE WITH POWER PLAN AND VISUAL CLEARANCE
- 6) IF NOT SPECIFIED, FLOORING IS 100AB2 MARBLE TILE THROUGHOUT
- 7) CORNER MOUNTED T.V. IS SUPPORTED BY A SWIVEL IN ORDER TO ALLOW EASY VIEWING FROM VARIOUS LOCATIONS

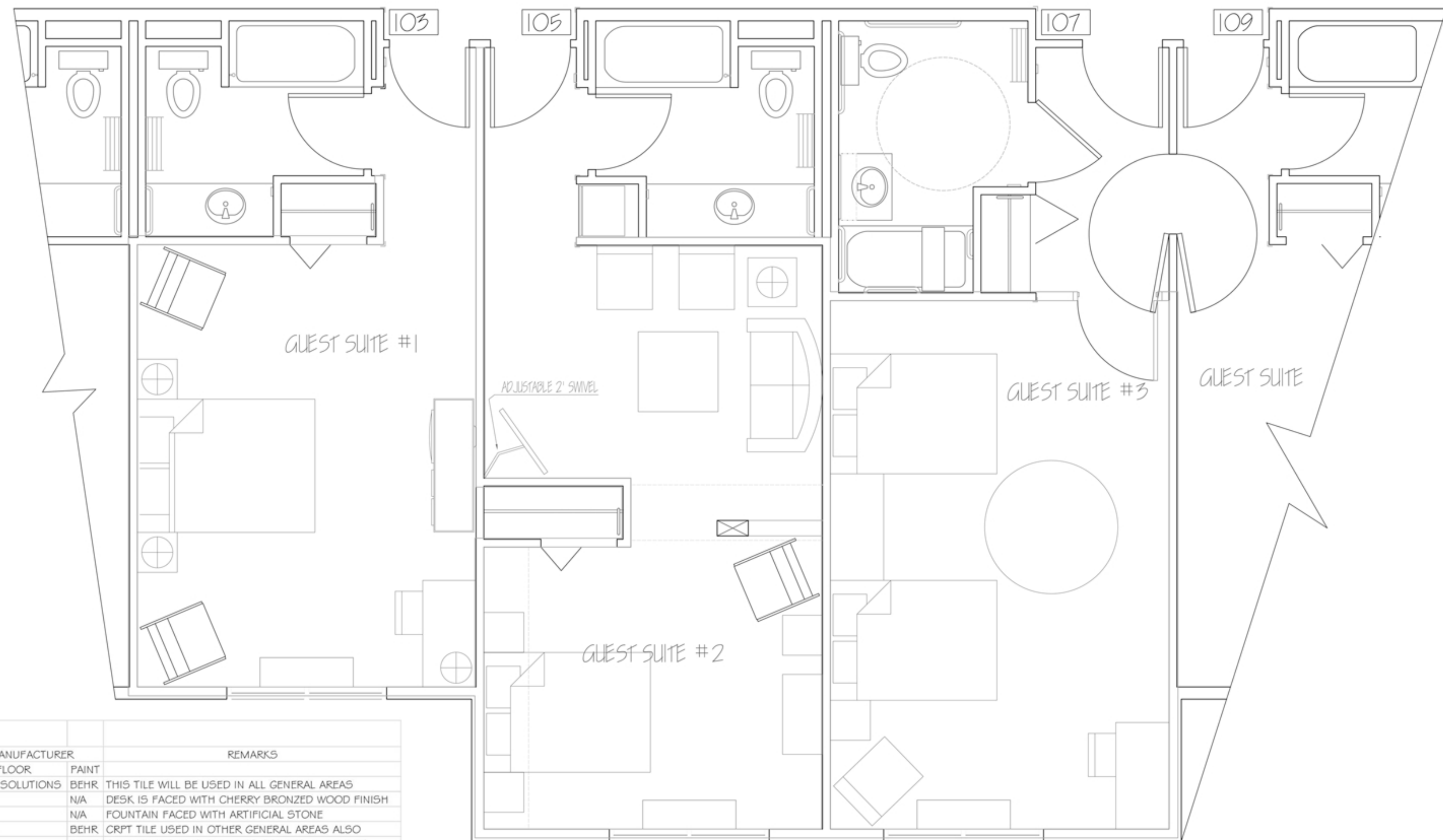

FINISH SCHEDULE								
NO.	NAME	FLOOR	BASE	WALL	CEILING		MANUFACTURER	REMARKS
					MATERIAL	HEIGHT		
100AB1, 100AB2	LOBBY	MARBLE TILE	MARBLE TILE	PAINT	GYP BD-PAINT	VARIES	STONE SOLUTIONS	BEHR THIS TILE WILL BE USED IN ALL GENERAL AREAS
100AB3	REGISTRATION DESK	N/A	N/A	N/A	N/A	N/A	N/A	BEHR DESK IS FACED WITH CHERRY BRONZED WOOD FINISH
100ABC	FOUNTAIN	N/A	N/A	N/A	N/A	N/A	N/A	BEHR FOUNTAIN FACED WITH ARTIFICIAL STONE
1001B	BREAKFAST AREA	CRPT TILE	VINYL	PAINT	GYP BD-PAINT	VARIES	BOLYU	BEHR CRPT TILE USED IN OTHER GENERAL AREAS ALSO
1001B	GUEST SUITE	CRPT TILE	VINYL	PAINT	GYP BD-PAINT	8'	BOLYU	BEHR CEILING HEIGHT IS 8' DUE TO SOFFITS, MAY VARY
1001BB	GUEST SUITE BATHROOM	CERAMIC TILE	CERAMIC TILE	PAINT	GYP BD-PAINT	8'	WALKER ZANGER	BEHR AVORIO MARBLE FLOORING
100BB	CONFERENCE ROOM	CRPT TILE	VINYL	PAINT	GYP BD-PAINT	VARIES	BOLYU	BEHR CEILING HEIGHT IS 9' UNLESS OTHERWISE NOTED
100MB	EXERCISE ROOM	VINYL	VINYL	PAINT	GYP BD-PAINT	8'	ROPPE	BEHR EAST WALL IS COVERED WITH A MIRROR
100QB	EMPLOYEE BREAK ROOM	VINYL	VINYL	PAINT	GYP BD-PAINT	8'	ROPPE	BEHR
100FB	KITCHEN PREP AREA	VCT	VINYL	PAINT	GYP BD-PAINT	8'	ARMSTRONG	BEHR
100KB	VENDING	VCT	VINYL	PAINT	GYP BD-PAINT	8'	ARMSTRONG	BEHR

GUEST SUITES FURNITURE / FINISHES
SCALE - 15/ 8" = 1' - 0"

MR
DESIGNS

6794 WINTHROP
UNIVERSITY
ROCK HILL, SC
29735

BORGATA

12449 CATALINA DRIVE, LISBON, MD 20657
E&K ENTERPRISES, INC.

PROJECT
NO. 2

DATE:
12/ 09/ 09

REVISIONS	NO.	DATE:	DESCRIPTION	DR.	CK.

SHEET TITLE

GUEST SUITE
FURNITURE / FINISHINGS/
FINISH FLOOR PLANS

SHEET
A3.2

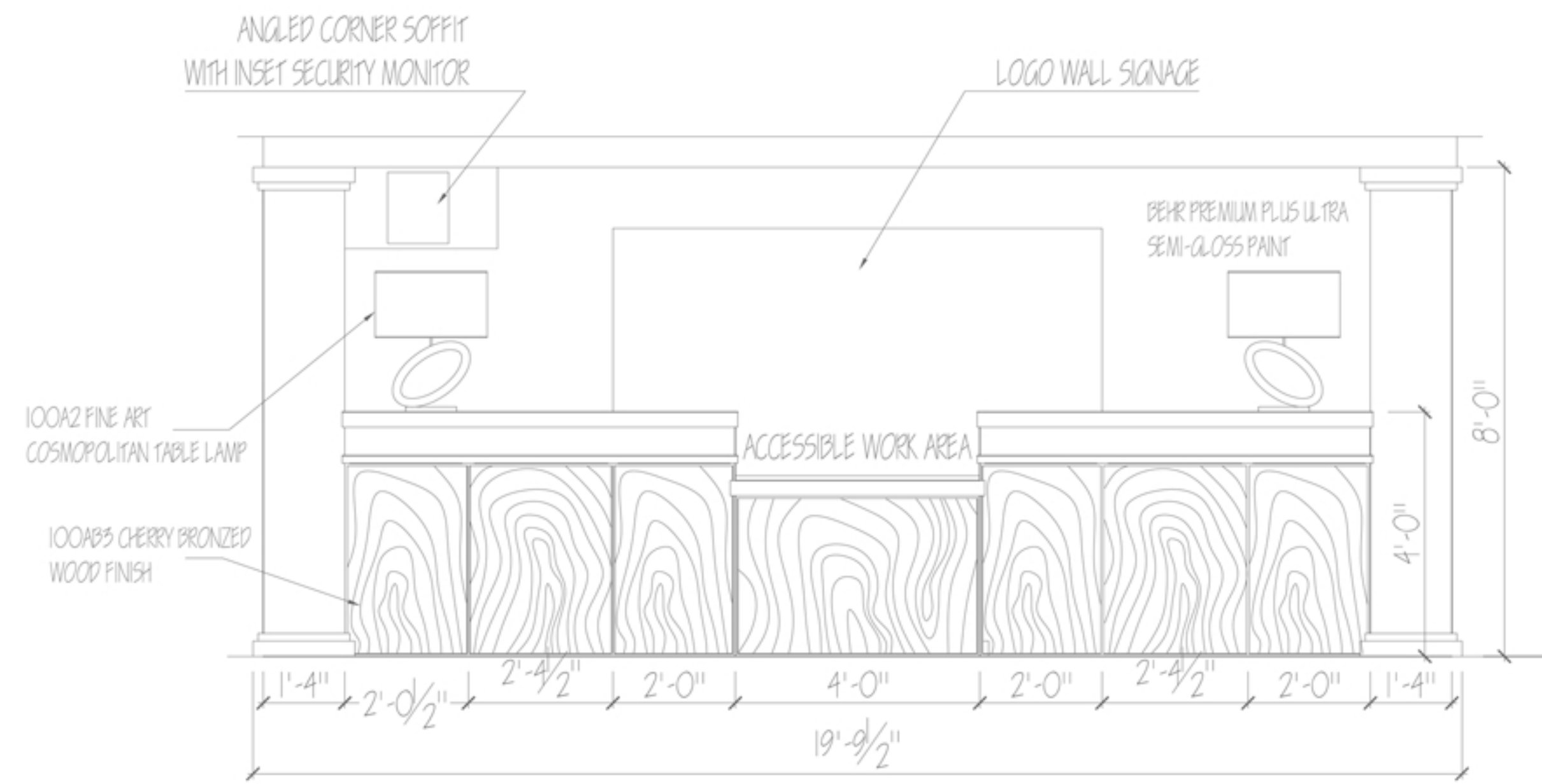

1 LOBBY REGISTRATION DESK ELEVATION
A4.1 SCALE - 1/2" = 1'-0"

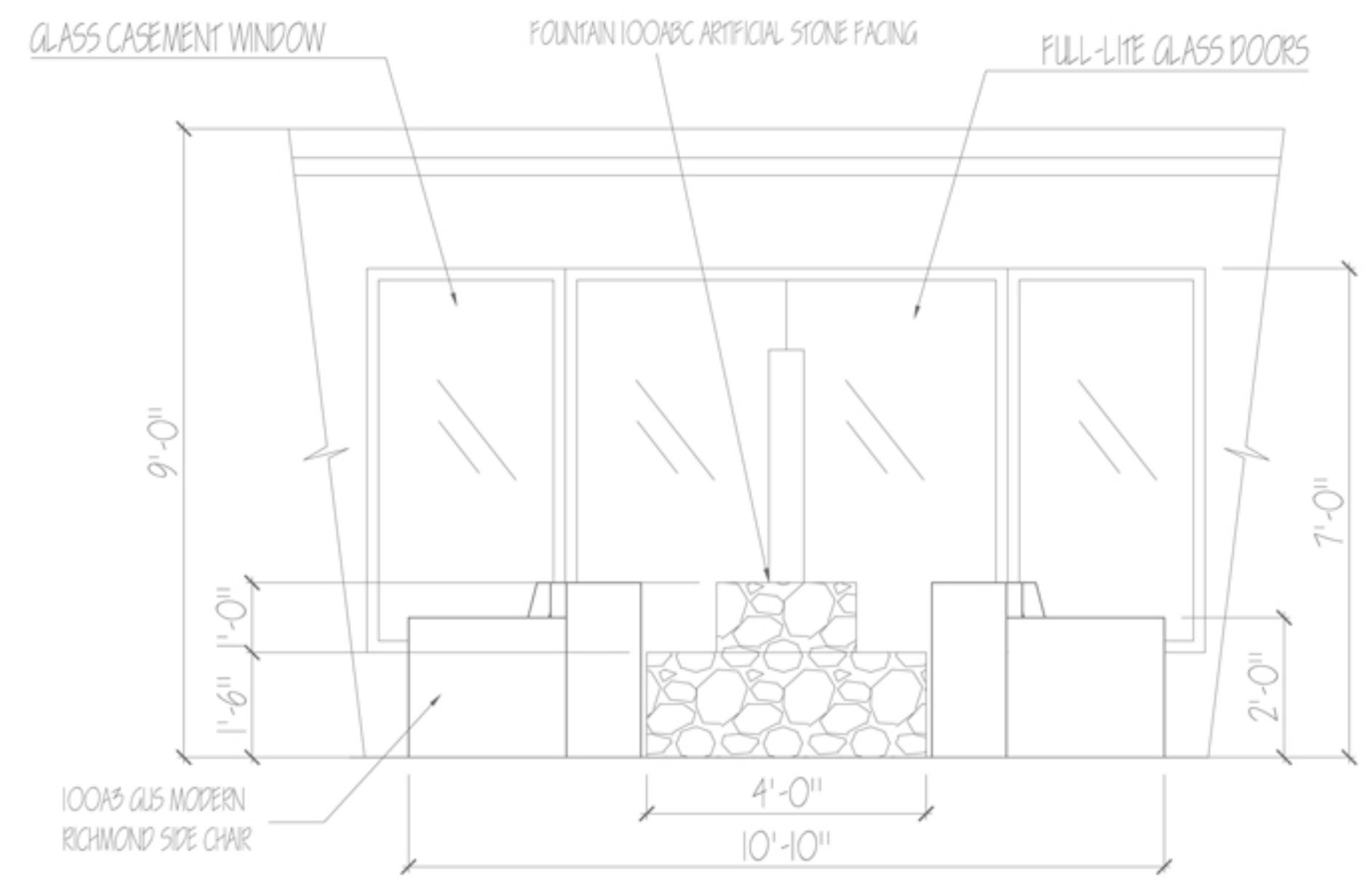

2 GUEST SUITE #2 WEST NORTH ELEVATION
A4.1 SCALE - 1/2" = 1'-0"

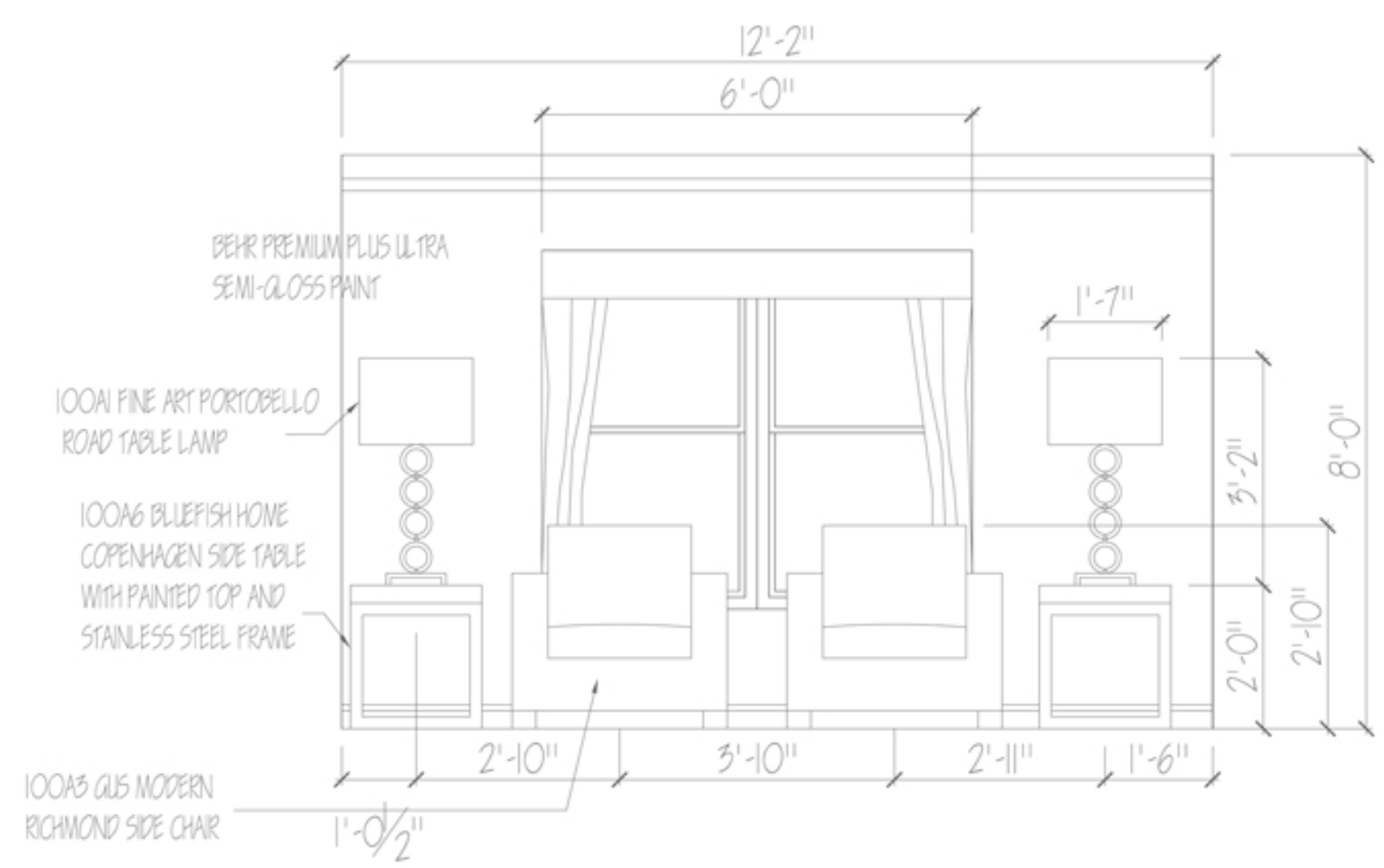

3 LOBBY NORTH WALL SEPARATE AREA ELEVATION
A4.1 SCALE - 1/2" = 1'-0"

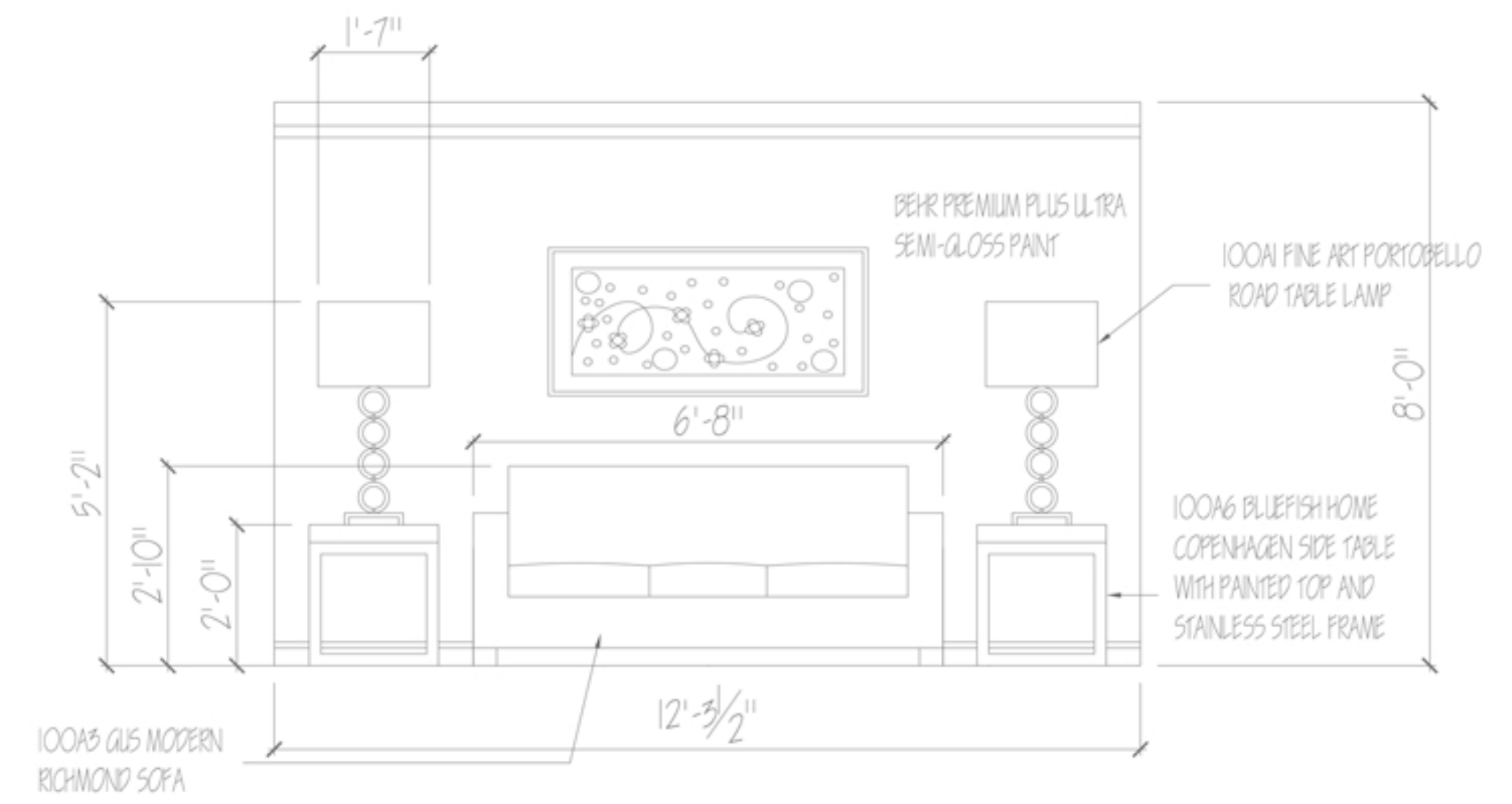

4 LOBBY EAST WALL SEPARATE AREA ELEVATION
A4.1 SCALE - 1/2" = 1'-0"

MR
DESIGNS
6794 WINthrop
UNIVERSITY
ROCK HILL, SC
29735

BORGATA
12449 CATALINA DRIVE, LEBBY, MD 20657
E&K ENTERPRISES, INC.

PROJECT NO. 2	
DATE: 12/09/09	
REVISIONS	CK:
	DR:
	DESCRIPTION
DATE:	
NO.	
SHEET TITLE	
INTERIOR ELEVATIONS-4 LOBBY AREA	



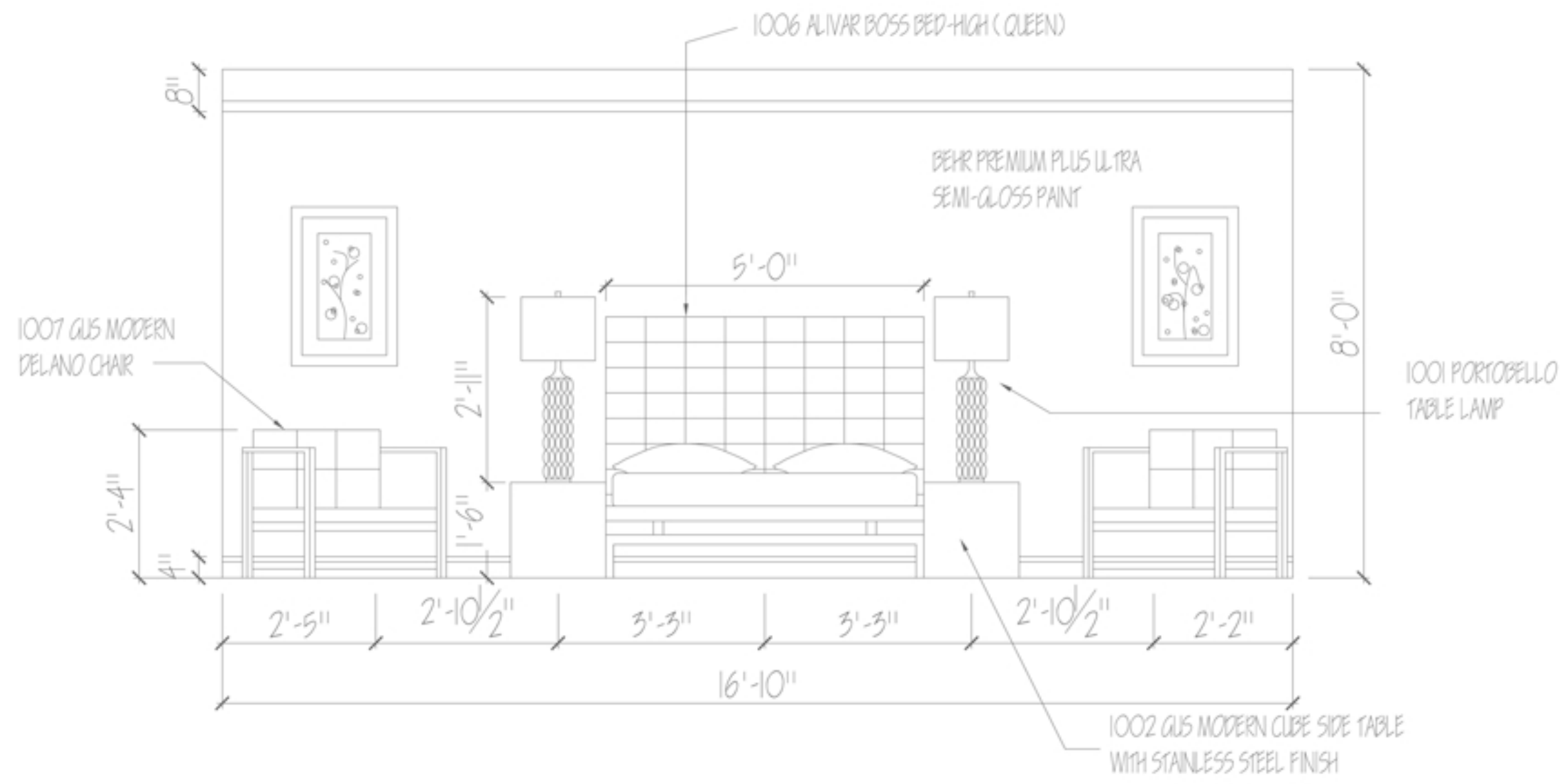

1 GUEST SUITE #2 WEST WALL ELEVATION
A4.2 SCALE - 1/2" = 1'-0"

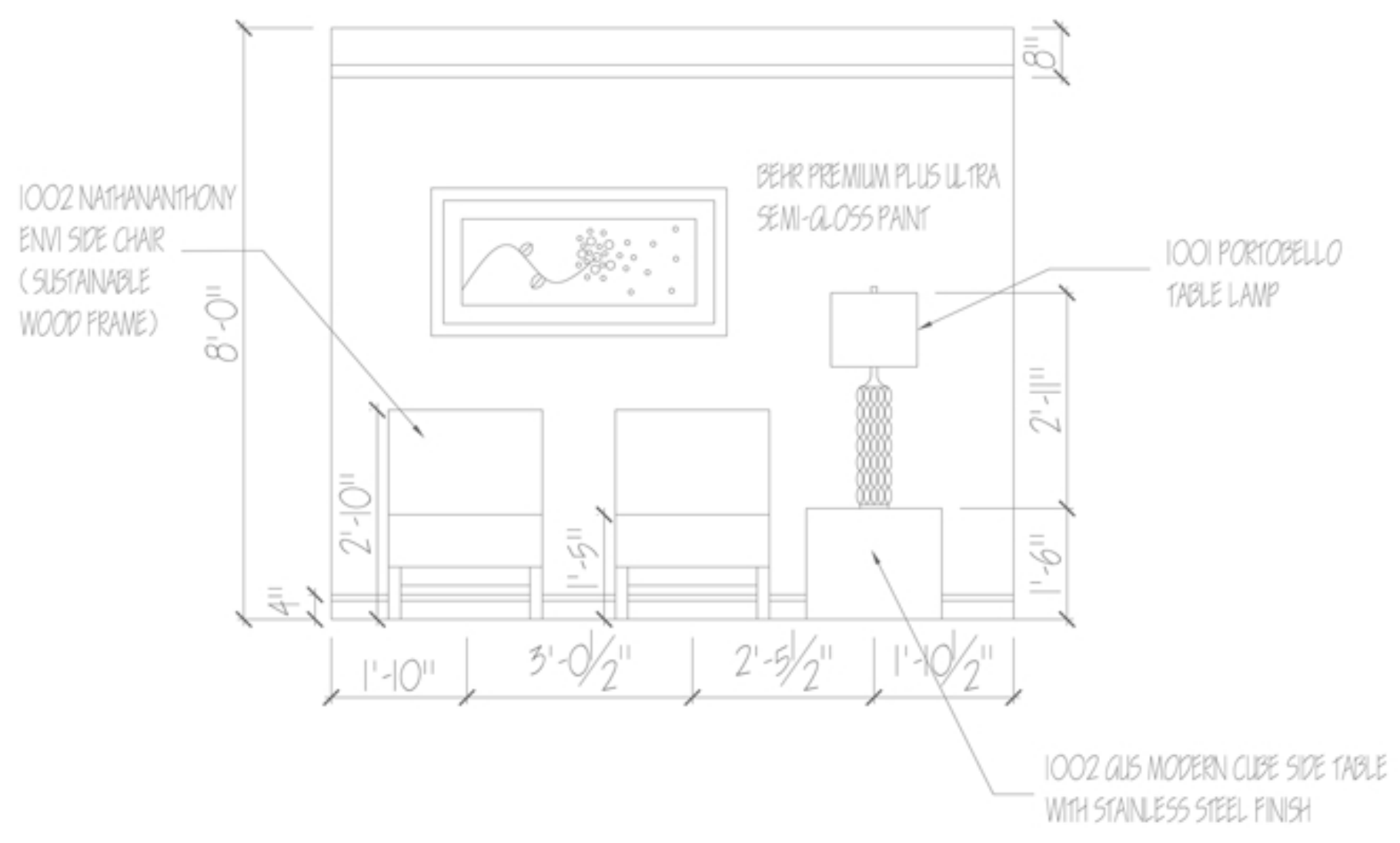

2 GUEST SUITE #2 WEST NORTH ELEVATION
A4.2 SCALE - 1/2" = 1'-0"

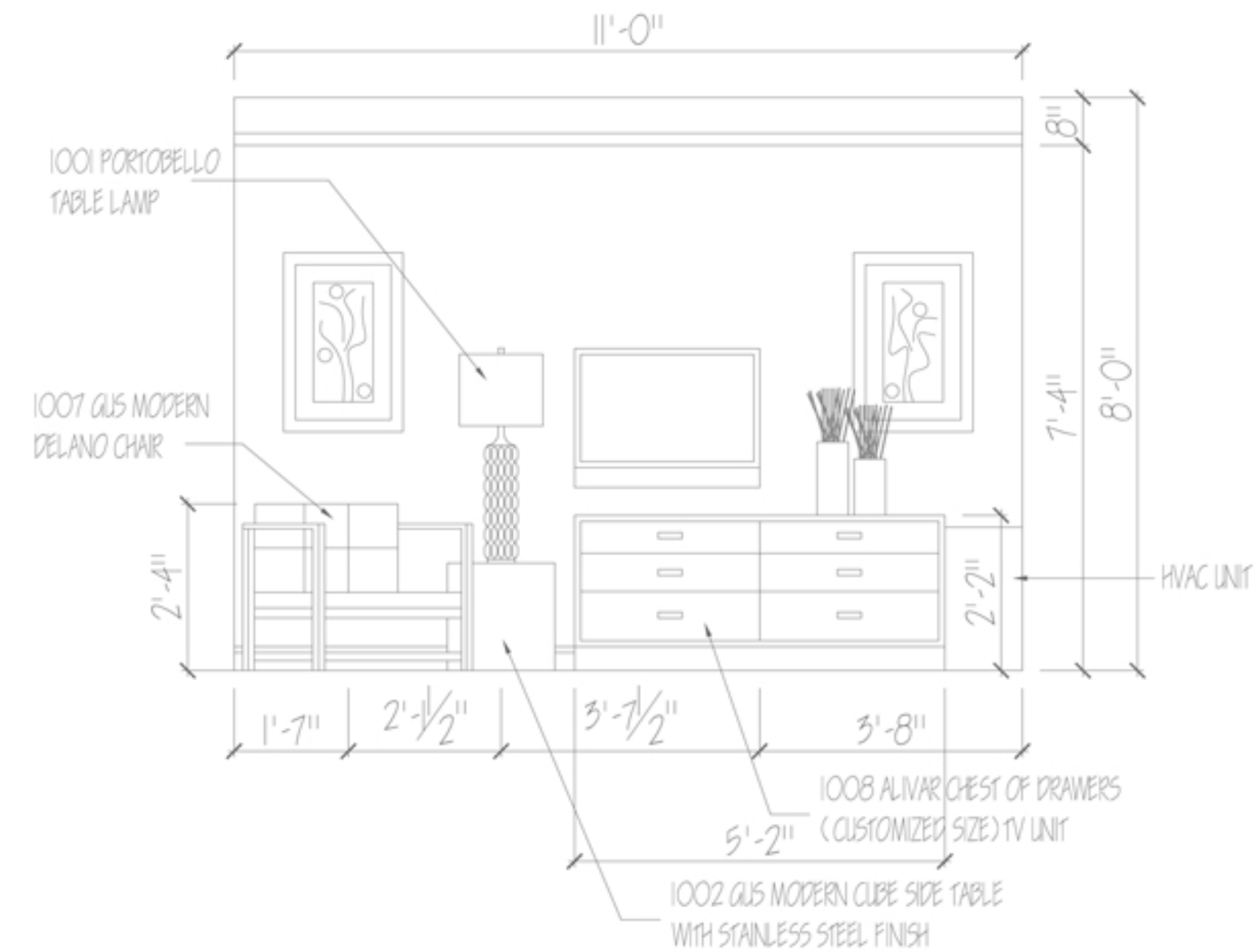

3 GUEST SUITE #2 EAST WALL ELEVATION
A4.2 SCALE - 1/2" = 1'-0"

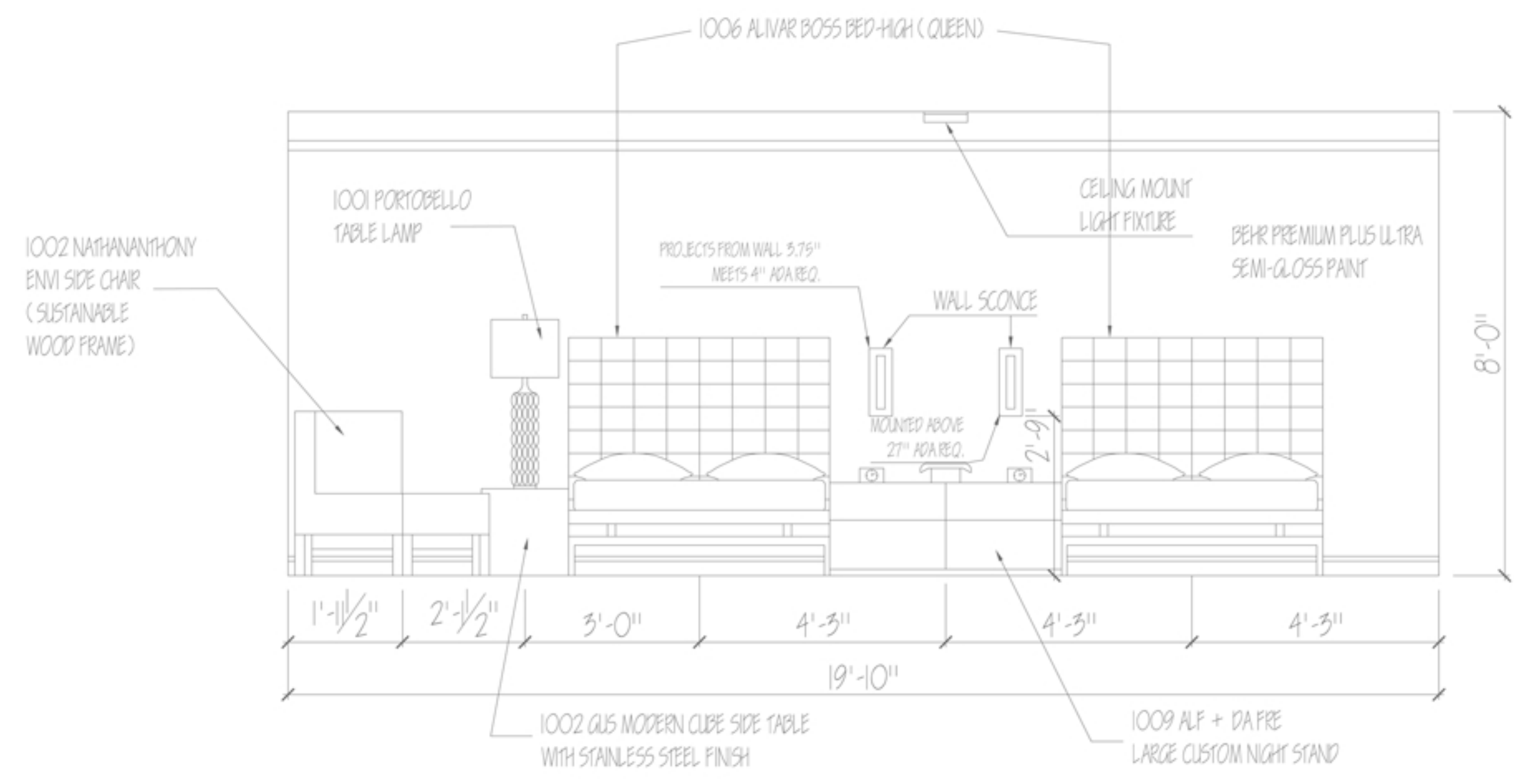

4 GUEST SUITE #3 WEST WALL ELEVATION
A4.2 SCALE - 1/2" = 1'-0"

REVISIONS	NO.	DATE:	DESCRIPTION