



GENERAL NOTES:

1. ALL RUBBER WALL BASE IS 4" HIGH
2. ALL RUBBER BASE IS MAN. BY ARMSTRONG
3. DOOR FRAME IS 2"
4. C.H. IS 8'-0"
5. ALL COUNTERTOPS ARE 1 1/2" THICK
6. FLOORING IS SHEET VINYL BY MAN. ARMSTRONG
7. DOCTOR SEATING IS 18.5" WIDE WITH ADJUSTABLE SEAT HEIGHT BETWEEN 19" AND 24"
8. ORIGINAL COLUMN HAS BEEN BUILT OUT TO MEET FLUSH WITH CABINERY.
9. ALL TOEKICKS ARE 4" HIGH
10. CHAIR RAIL IS 1 1/2"
11. ALL CABINERY IS CUSTOM FLUSH CONSTRUCTION
11. LIGHT LOCATED ON NORTH WALL
12. COAT HOOK LOCATED ON DOOR

KEY NOTES:

- ⊙ COUNTER HEIGHT IS 34"
- ⊙ COUNTER HEIGHT IS 36"

LEGEND	
COLUMN	
PAINT 1	
PAINT 2	

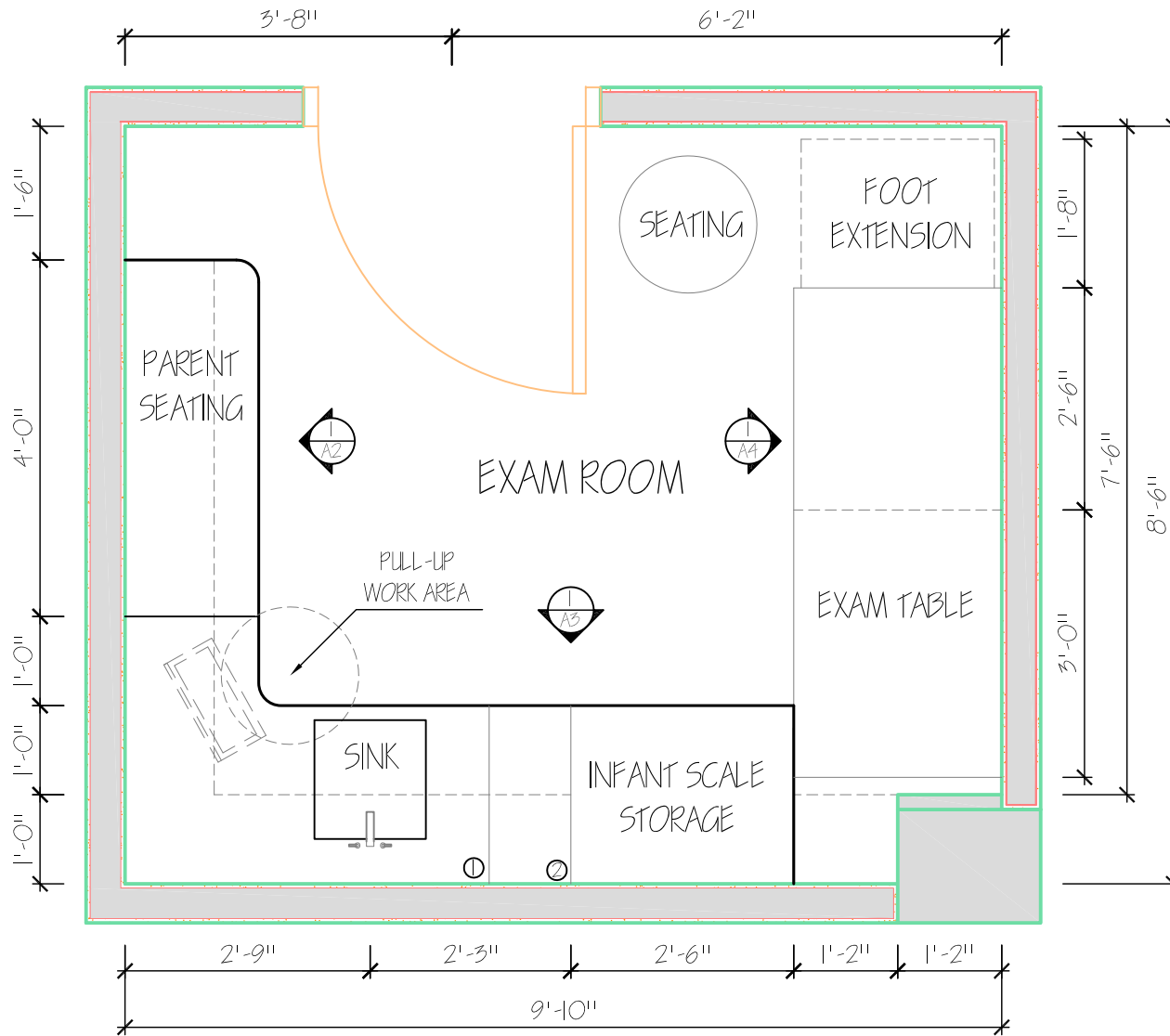

 **FLOOR PLAN**
SCALE - 1/2" = 1' - 0"

MR

DESIGNS

6794 WINTHROP UNIVERSITY

ROCK HILL, SC 29733

PROJECT NO. 3

DATE:
4/06/2010

REVISIONS

CK

DR.

ADDRESS:

4501 CAMERON VALLEY PKWY
SUITE 100 CHARLOTTE, NC 28211

CLIENT:

CHARLOTTE
PEDIATRICS

SHEET TITLE

KEY
FLOORPLAN

SHEET
A1

MR

DESIGNS

6794 WINTHROP UNIVERSITY

ROCK HILL, SC 29733

PROJECT
NO. 3

DATE:
4/06/2010

REVISIONS

CK,

DR,

ADDRESS:
4501 CAMERON VALLEY PKWY
SUITE 100 CHARLOTTE, NC 28211

CLIENT:
CHARLOTTE
PEDIATRICS

SHEET TITLE

INTERIOR
ELEVATIONS

SHEET
A2

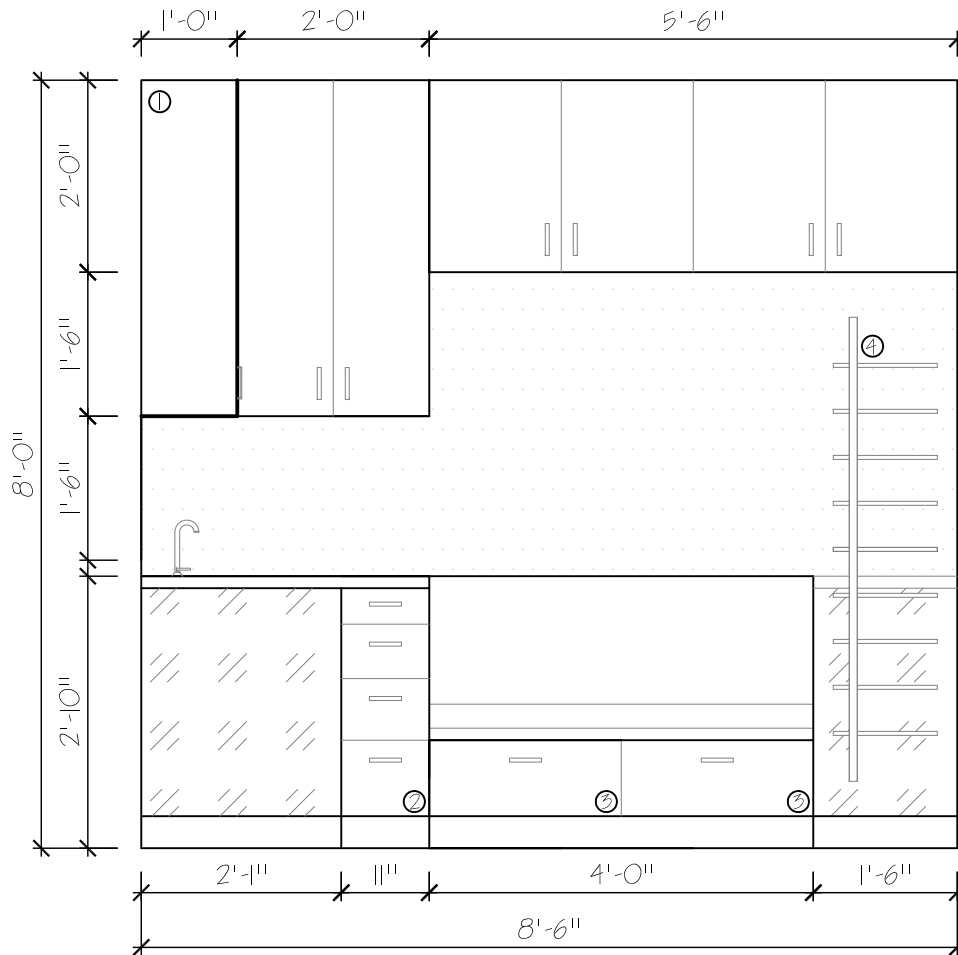

GENERAL NOTES:

1. AREA BENEATH COUNTER IS OPEN TO MEET ADA STANDARDS
2. COUNTER HEIGHT AT SINK IS 34" TO MEET ADA STANDARDS
3. PARENT SEATING CUSHION IS 3" THICK PADDING
4. SEAT HEIGHT IS 18"
5. SEAT BACK IS 34"

KEY NOTES:

- ① CABINET IS 1' DEEP
- ② ADDITIONAL STORAGE FOR SUPPLIES NOT IMMEDIATELY ASSOCIATED WITH EXAM TABLE
- ③ SOLUTION FOR REQUESTED DEEP AND WIDE DRAWER STORAGE
- ④ SOLUTION FOR REQUIRED MAGAZINE RACK MAN. GUS MODERN

WEST WALL ELEVATION

SCALE - 1/2" = 1' - 0"



MR

DESIGNS

6794 WINTHROP UNIVERSITY

ROCK HILL, SC 29733

PROJECT
NO. 3

DATE:
4/06/2010

REVISIONS

CK:

DR:

ADDRESS:
4501 CAMERON VALLEY PKWY
SUITE 100 CHARLOTTE, NC 28211

CLIENT:
CHARLOTTE
PEDIATRICS

SHEET TITLE

INTERIOR
ELEVATIONS

SHEET
A3

GENERAL NOTES:

1. ALL SETS OF CABINETS WILL BE EQUALLY DIVIDED UNLESS OTHERWISE SPECIFIED
2. AREA BENEATH COUNTER IS OPEN TO MEET ADA STANDARDS
3. COUNTER HEIGHT AT SINK IS 34" TO MEET ADA STANDARDS
4. ALL OTHER COUNTER HEIGHTS ARE 36"

KEY NOTES:

- ① CABINET IS 1' DEEP
- ② EXAM TABLE IS 32"H x 28"W
- ③ TRASH RECEPTACLE
- ④ FLOOR TO CEILING CABINERY IS FULL 2' DEEP
- ⑤ LOCKABLE STORAGE FOR INFANT SCALE AT WAIST HEIGHT
- ⑥ PAPER TOWEL HOLDER (NOT SPECIFIED BY DESIGNER)
- ⑦ BASE CABINERY WITH DRAWERS FOR STORAGE OF ITEMS NEEDED NEAR EXAM TABLE
- ⑧ GLOVE BOX
- ⑨ DOCTOR STOOL

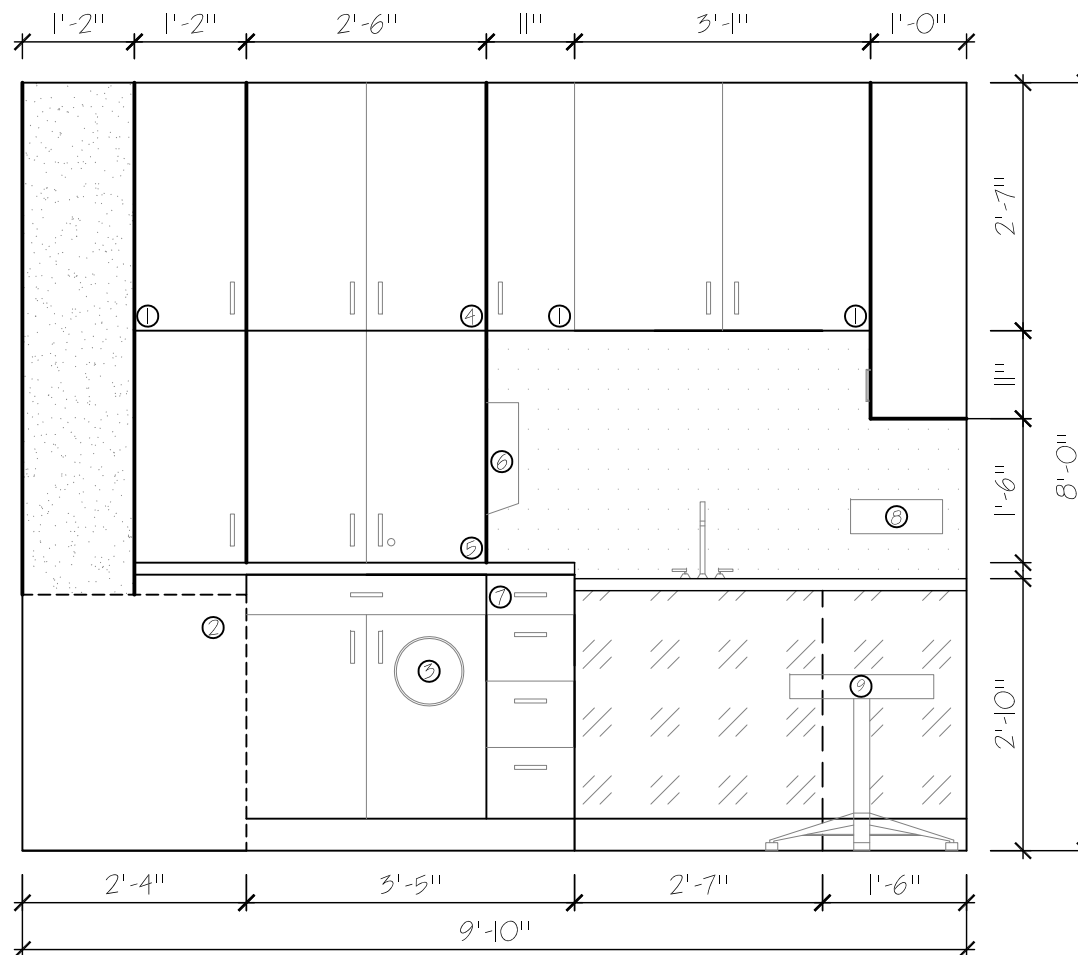

SOUTH WALL ELEVATION

SCALE - 1/2" = 1' - 0"

GENERAL NOTES:

1. TACKABLE SPACE IS 6' W X 4' H CENTERED ON WALL
2. EXAM TABLE IS A SEPARATE CUSTOM-BUILT UNIT
3. EXAM TABLE DIMENSIONS ARE 32" HIGH BY 28" WIDE WITH ADJUSTABLE LENGTH FROM 66" TO 86"

KEY NOTES:

- ① ADJUSTABLE EXTENSION FOR FOOT REST; SLIDES INTO CUSTOM EXAM TABLE UNIT
- ② HINGE HARDWARE TO ADJUST TILT OF EXAM TABLE SEAT
- ③ WIDE DRAWER STORAGE FOR GOWNS, LINENS, ETC.
- ④ SLIDING MECHANISM TO ADJUST TILT OF EXAM TABLE
- ⑤ PAPER ROLL MOUNTED BENEATH EXAM TABLE SEAT

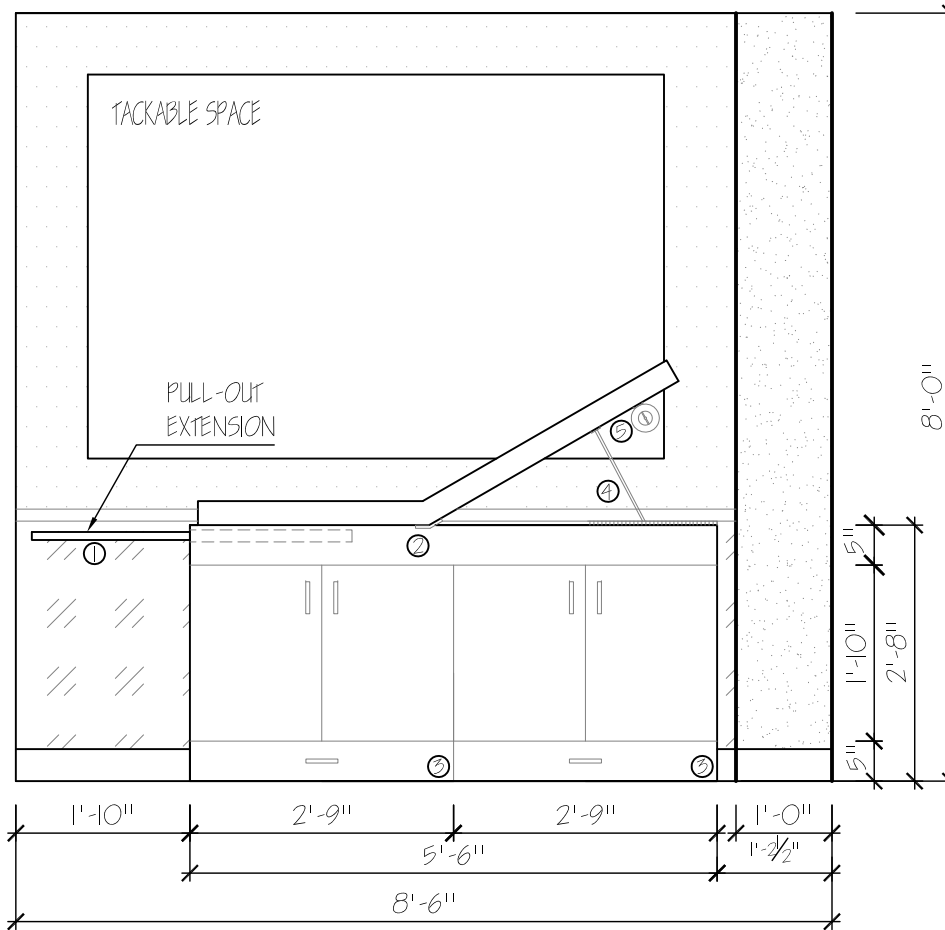

EAST WALL ELEVATION

SCALE - 1/2" = 1' - 0"

MR

DESIGNS

6794 WINTHROP UNIVERSITY

ROCK HILL, SC 29733

PROJECT NO. 3

DATE:
4/06/2010

REVISIONS

CK:

DR:

ADDRESS:
4501 CAMERON VALLEY PKWY
SUITE 100 CHARLOTTE, NC 28211

CLIENT:
CHARLOTTE
PEDIATRICS

SHEET TITLE

INTERIOR
ELEVATIONS

SHEET
A4